COMPLETE Associated Press Telegraphic Reports

Oakland Tribune.

LAST EDITION

VOL. LV | 12 Pages | OAKLAND, CALIFORNIA, THURSDAY EVENING OCTOBER 22, 1903 | 12 Pages | NO. 476

ROOSEVELT TO PROSECUTE POSTAL OFFENDERS

PRESIDENT AFTER GUILTY.

He Wants Postoffice Offenders Sharply Prosecuted in Court.

Roosevelt Has a Talk With Special Counsel in the Case.

WASHINGTON, Oct. 22. — Attorney General Knox, accompanied by Charles J. Bonaparte, and Holmes Conrad, who have been retained as special counsel in the prosecution of persons indicted for criminal irregularities in the postoffice, had a long conference with President Roosevelt this afternoon.

It is known that the matters under discussion related particularly to phases of the postoffice investigation, which have not been developed thoroughly in any reports yet presented to the President or Postmaster General. The Bonaparte-Conrad report recently submitted to the President, it can be said, deals with things, rather than persons. The President desired from the special attorneys merely that they should report upon the accuracy of the Tulloch charges. It is known that the report did contain two or three recommendations, but these were as to methods and not as to men. Attorneys Bonaparte and Conrad, under the President's order, will continue the investigations along the lines of their suggestions in their report, which will be made public probably at an early date.

Later on the President will transmit to Congress all reports made to him concerning the postal investigations. Those portions of the Bonaparte-Conrad report will contain the findings of the attorneys regarding persons who have not been indicted but whose official actions have been irregular, if not criminal. It is discovered by the attorneys that cases against the persons cannot be made because of the statute of limitations, which bars prosecution at this time.

HOLD OFFICERS.

PHILADELPHIA, Oct. 22. — Deputy United States Marshals E. H. Davis and Alvah Baker, of Denver, from whom Albert E. Bell, the mail-pouch thief and check forger escaped, today asked permission of United States District Attorney Holland to return to their homes. Their request was refused.

"The men must remain in Philadelphia until we have concluded our investigation," said Mr. Holland.

As Baker and Davis did not deliver their prisoner, they will not be essential witnesses if the fugitive is retaken, and their continued stay in the city is regarded as significant.

METEOR IN DISTRESS AT SEA.

Big Freighter Becomes Unmanageable on the Ocean.

Gold and Passengers Are Brought Down From Nome.

SEATTLE, Wash., October 22.—The steamship Nome City, with 375 passengers and about $150,000 in gold dust, arrived from Nome this morning.

Captain Moore of the Nome City went to the aid of the steamer Meteor, which was in distress seventy-six miles from Nome, near St. Lawrence Island.

The Nome City came alongside the Meteor on the morning of October 11.

At that time the Eureka, a sister ship, was also with the Meteor, but the big freighter was unmanageable.

Captain Moore stayed by the vessel for six hours and then decided to proceed on his way south.

The accident to the Meteor was caused by the breaking of her rudder post. Prior to her injury she had lost her rudder and the carpenter had fixed up a jury rudder. The strain on the rudder post was too great and it broke, striking the wheel and knocking it off and taking a portion of the tail-shaft. The vessel was then at the mercy of the seas and was brought to anchor.

HOT WATER AT PASO ROBLES.

PASO ROBLES, Oct. 22.—A well, which flows 300,000 gallons of hot water daily was struck today near here. The water flows twenty feet over the casing and has a temperature of 110 degrees. A hotel and bath house will be erected on the property.

JUDGE REFUSES PETITION.

BUTTE, Mont., October 22.—Judge Clancy in the district court today refused the receivership petition of John McGinnis, a stockholder in the Boston and Montana Mining Company, against that company, but granted an injunction restraining the Boston and Montana from transferring its stocks to the Amalgamated Copper Company and paying dividends to that concern. The receivership petition is not denied permanently. The decision of Judge Clancy is so worded that if circumstances demand, he may grant the receiver later.

DOWIE SAYS TO BE CAREFUL ABOUT KISSING OUTSIDE THE FAMILY.

Rev. J. A. DOWIE AND HIS FAMILY.

NEW YORK, October 22.—Two hundred of the followers of John Alexander Dowie indicated that they were tired of the work of reforming New York City, and wanted to return to Zion City, when the "general overseers" invited all who wanted to give up the work and give others a chance to take it up to step forward at the early morning meeting in Madison Square Garden today. Dowie at that meeting said he should endeavor to convert the Pope. He added that he had received many bogus checks since coming to New York, but that others had been good.

"There is no need for followers to rush back to Zion," said he, "because of those suits by merchants of Chicago. They are against me personally and not against Zion."

Turning his attention to kissing, Dowie said people should be careful of their kisses and use them carefully, even in the family. "Why, my sons, Gladstone never kissed a woman outside the family," he said.

William A. Brady, the theatrical manager, who, with Lorenzo Winter, was arrested and charged with disorderly conduct in the crowd about Dowie's meeting in Madison Square Garden last night, was discharged in the Police Court today.

Mr Winter was paroled to give him an opportunity to bring witnesses to testify to the brutality and bad judgment of the police.

GRAPE JUICE FOR SYRUP.

REWARD WILL BE PAID TO MAN WHO CAN DISCOVER SECRET.

SAN FRANCISCO, October 22.—A. Sbarboro, chairman of the California Promotion Committee, today announced that the American Grape Acid Association, which was formed for the purpose of discovering a formula for making cream of tartar from grapes and which has offered a prize of $25,000 to the discoverer of such process, will make a suitable reward for a solution by which grape juice can be utilized in making syrup.

"Of course, this is only the beginning of the effort to secure an outlet for the surplus of grapes," said Mr. Sbarboro today. "The association looks forward to the attainment of a practical solution whereby the surplus of sweet wine grapes may attain a high commercial value through the manufacture of by-products on a practicable basis."

Professor Edmund H. Twight, prominently identified with the agricultural experimental station of the University of California, has devoted much time and thought to the utilization of surplus grapes and has suggested as a solution that grape juice be used in making syrup. It is estimated that in a few years the production of sweet wine grapes will be 100,000 in excess of present requirements for sweet wines, raisins and fresh fruit.

WILL RESUME WORK.

JOLIET, Ill., October 22.—Officials of the Illinois Steel Company have received orders to resume operations at the steel plant here next Monday in all departments. This will give employment to 20,000 men. The plant shut down two weeks ago.

BROUGHT NEWS OF THE WRECK

TWO MISSING BOATS HAVE ARRIVED ON ISLAND OF HAWAII.

HONOLULU, T. H., October 22.—The two missing boats of the French bark Connetable de Richemont, which was reported on French Frigate shoals on October 10, have arrived safely at Kailu, on the island of Hawaii. The two boats contained sixteen men and it was feared that they had been lost. Another boat containing the captain and six men reached Hawaii yesterday, bringing the news of the wreck.

STABBED AT DOOR OF HIS HOME

Joseph Pharro Cut Five Times By Two Unknown Men.

He Would Have Been Murdered But for Appearance of Barkeeper.

A cutting affair that is occupying the attention of the police occurred about midnight last night in front of 831 Franklin street, where Joseph Pharro, the victim of the assault lives. At the hospital where he was taken to have his wounds dressed he stated that he was on his way home when his way was blocked by two men. They would not step aside to let him pass in at his gate and when he attempted to go between them they attacked him and would in all probability have killed him had not assistance arrived and the men been frightened away.

Pharro was suffering from five knife wounds, all evidently aimed at the heart but most of which took effect in his arm and side. Two or three went into the muscles of the arm. One went into the flesh under the arm pit and still another a little lower down. It took considerable dressing and numerous stitches to put him on the highway to recovery.

Pharro's story is not altogether believed. He is quite an old man and is employed to do the chores at 831 Franklin street. Robbery would hardly be the object of such an attack—neither is it thought that unprovoked the men would have made such an attack. The knife was intended to kill but what the motive could have been is a matter that is at present unexplained.

Pharro's story is not altogether uncorroborated. While the attack was in progress a bar-keeper came up Franklin street and seeing the fight took Pharro's part and knocked down one of the men, when both took flight. It was only after the men had escaped that he found out that one of them had wielded a knife. Pharro was also somewhat under the influence of liquor and it was difficult to arrive at what were the probable reasons for the assault. He states that he would not know the men again while the bar-tender who went to his rescue, believes that he could identify at least one of them.

The barkeeper's name is Charles Scott.

LARGE COMPANY INSOLVENT.

FORCED TO THE WALL BY SUITS FILED IN COURT.

PEORIA, Ill., October 22.—The Acme Harvester Company, one of the largest manufacturers of agricultural implements, has been forced to place its affairs in the hands of a committee representing the creditors and ask for an extension of time. This committee is composed of S. B. Forgan, vice-president of the First National Bank of Chicago; E. C. Beck, E. G. Budd of Boston; Martin Kingman and Ferdinand Luthy of Peoria. The assets of the company, it is asserted, are nearly $4,000,000 and considerably in excess of the liabilities. The company employed 700 men. It had a large trade in South America. The reason assigned for the embarrassment is a bad season, bad collections and doing a business that was unwarranted by the capital of the concern. While no statement of the assets and liabilities has as yet been given out, a statement has been forwarded to the creditors asking that their claims be placed in the hands of the committee for settlement and adjustment. The committee hopes to find means for a continuance of the business, but at present the plant is idle, all the men having been laid off indefinitely.

Company. Catlin & Co. sues for $20,000

Three suits aggregating $24,000 have been filed against the Acme Harvester on protested notes.

ANOTHER BANK IS WRECKED.

First National of Allegheny Forced to Close Its Doors.

Big Run on the Institution Was the Cause of the Trouble.

PITTSBURG, Pa., October 22.—Following the suspension yesterday of the Federal National Bank of Pittsburg, the First National Bank of Allegheny failed to open for business today and its directors have notified the comptroller of the currency that the institution has gone into voluntary liquidation and requests him to take the necessary action in such cases.

For some time the Allegheny Bank has been connected by rumor with the Federal National Bank but it was believed up to late yesterday that it would weather the storm, notwithstanding the heavy run made on it, brought about by these reports.

The directors, however, at a meeting last night, decided that, considering the best interests of all concerned, the action noted above should be taken.

EXCHANGE QUIET.

The Pittsburg Stock Exchange opening this morning was quiet and trading light. By a vote of the exchange it is decided that for the balance of the week no bank or trust stocks will be dealt in. The suspension of the Allegheny bank is looked upon by bankers generally as an almost necessary sequence of the failure yesterday, and they believe no further trouble will follow.

Robert Lyons, deputy comptroller of the currency, of Washington, D. C., is in charge of the Allegheny bank. J. D. Kramer, the assistant cashier, stated that as soon as the assets were realized, the depositors would be paid off dollar for dollar.

RUN ON BANK.

Early today Vice-President R. J. Stoney, Jr., issued the following statement:

"Allegheny, Pa., October 21, 1903.—At a meeting of the board of directors of the First National Bank of Allegheny held this evening, October 21, 1903, it was resolved that, although the bank has ample assets to pay all of its depositors in full and leave a handsome surplus for the shareholders, yet its supposed connection with the Federal National Bank of Pittsburg has created wide distrust and caused a run on this bank in voluntary liquidation and the officers of the bank and directors have decided to make application to the comptroller of the currency to take necessary steps to accomplish this purpose.

"Signed, John Thompson, President."

The First National Bank of Allegheny was organized in January, 1864, and has a capital stock of $350,000, a surplus of $100,000 and undivided profits of $34,871.80. The directors of the bank are connected with some of the most important manufacturing interests in Allegheny.

The clearing house bankers have a very sanguine opinion of the affair but the two banks so unfortunately at this time were found to be beyond the immediate reach of aid, though both are declared to be solvent and in good condition.

The correspondents of the First National Bank are as follows:

New York, National Bank; Philadelphia, First National Bank; Chicago, First National Bank.

CONDITION OF BANK.

The report of the condition of the First National Bank of Allegheny at the close of business September 9, 1903, is as follows:

Resources— Loans and discounts, $1,240,980; overdrafts, secured and unsecured, $3012; United States bonds to secure circulation, $100,000; premiums on United States bonds, $6000; stocks, securities, etc., $80,350; banking house, furniture and fixtures, $118,625; other real estate owned, $6729; due from National banks (not reserved agents), $6421; due from State banks and bankers, $4258; due from approved reserve agents, $89,610; checks and other cash items, $834; exchanges for clearing-house, $27,026; notes of other National banks, $2311; fractional paper currency, nickels and cents, $128; lawful money reserve in bank, $113,113; due from United States Treasurer, $7850. Total, $1,735,476.

Liabilities—Capital stock paid in, $350,000; surplus funds, $100,000, undivided profits, less expenses and taxes paid, $58,630; National bank notes outstanding, $100,000; individual deposits subject to check, $1,052,126; demand certificates of deposits, $76,456; cashier's checks outstanding, $3305. Total, $1,735,476.

TO IMPROVE TELEGRAPH AVENUE.

Plan for Property Owners to Lay Down an Asphalt Pavement on the Street.

A project to improve Telegraph avenue, from Sixteenth street to Thirty-sixth, in the same way that Clay street has been improved between Seventh and Seventeenth streets, is being agitated. It deserves the active co-operation of every property owner along the thoroughfare, for it promises the only speedy relief from an intolerable condition that has long existed and is rapidly growing worse.

It is scarcely necessary to call attention to the condition of Telegraph avenue. That great central highway is in a shocking state of dilapidation. Its condition is a reproach to the city and an eyesore to the people residing along it. It is full of holes and ruts that would disgrace a country road, and there is no prospect of its being paved unless the property owners take the work in hand. As the thoroughfare builds up and the traffic on it increases, its condition becomes worse. It is not an accepted street, and therefore the city is not technically responsible for its improvement and maintenance.

It is now proposed for the property-owners to have the avenue paved with asphalt from Sixteenth to Thirty-sixth street, by private contract, according to the specifications of the Street Department. By having the work done by private contract the property-owners can be sure of a first-class job at the least possible expense. Then they can have the street accepted by the city, which will be required to keep it in order.

A good many years ago Telegraph avenue was coated with bitumen, but the work was not done in accordance with the specification of the Street Department, and hence was never accepted. This bitumen pavement has worn into a mass of holes and ruts, making Telegraph avenue the very worst thoroughfare in the city. The property-owners along the Berkeley end of the avenue have recently had the street macadamized, but the Oakland end is in a worse state than ever before. The proposition is for the property-owners to get together and have the street paved with asphalt, as was done on Clay street. That highway was improved several years ago and is today in excellent condition, being in shining contrast to Telegraph and San Pablo avenues.

DAN PATCH LOWERS WORLD'S RECORD TIME 1.56 1-4.

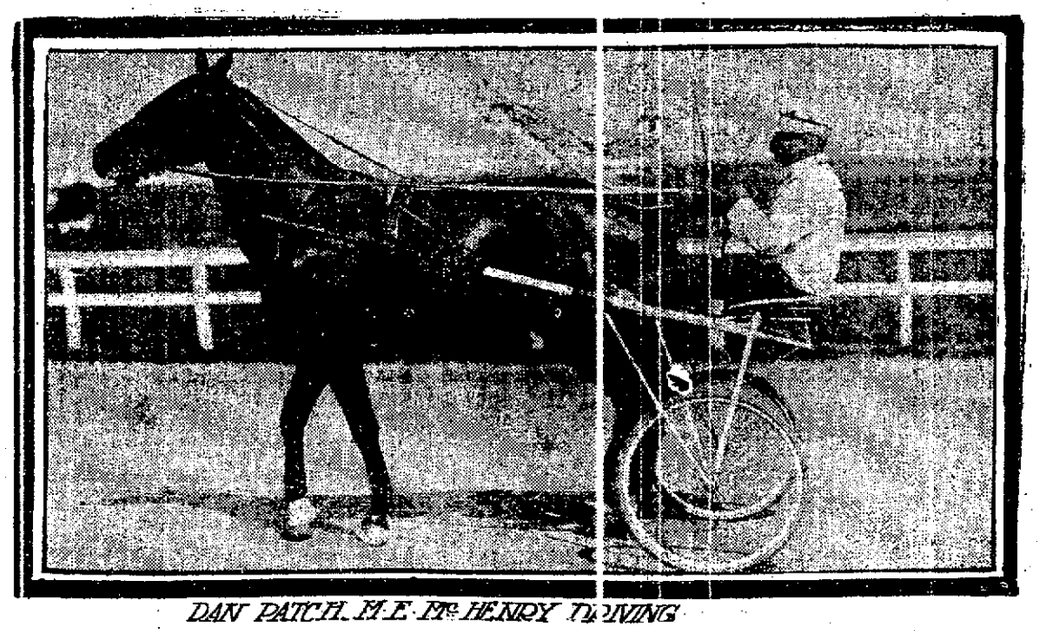

DAN PATCH, M. E. McHENRY DRIVING

MEMPHIS, TENN., OCTOBER 22.—DAN PATCH LOWERED THE WORLD'S RECORD THREE-QUARTERS OF A SECOND HERE THIS AFTERNOON FOR PACERS.

HE NOT ONLY LOWERED HIS OWN RECORD OF 1:59, BUT CLIPPED THREE-QUARTERS OF A SECOND FROM THE WORLD'S RECORD HELD BY PRINCE ALERT, MAKING THE MILE IN 1:56¼.

TIME BY QUARTERS: :29, :58, 1:27¼, 1:56¼.

THE WONDERFUL

Victor Talking Machine

"HIS MASTER'S VOICE"

THE VICTOR TALKING MACHINE PLAYS THE FLAT INDESTRUCTIBLE DISK RECORDS . .

Prices from $17.50 to $55

HEAR A VICTOR BEFORE YOU BUY

SHERMAN, CLAY & CO.

Pianos---Music

Broadway and Thirteenth St. OAKLAND

SHEET MUSIC ONE-HALF OFF TO ALL

TAKE AN INTEREST IN CHURCH AFFAIRS.

Miss Alice and Miss May Renton, two very popular members of the younger set in St. Francis de Sales Church social life.

(Photo Belle-Oudry.)

TEMPERANCE STOCK OF HIGH GRADE **GROCERIES** TO BE SOLD AT ABOUT HALF PRICE

This Sale will start

Friday, Oct. 23

and will continue from day to day until the entire stock is sold

REMEMBER, every article you buy of us is guaranteed FIRST-CLASS—Backed up by MONEY BACK if unsatisfactory.

OAKLAND'S GREAT DEPARTMENT STORE Salinger's 1013 TO 1023 WASHINGTON ST. OAKLAND CAL.

Groceries At Prices That Shout

These are not BAITS; they are not made for effect.

We have bought bodily the entire Stock of Fine Imported and Domestic Groceries of J. WARD DUNNING, Temperance Grocers, of San Francisco, representing every known article carried by First Class Grocers. These Bargains are arranged on tables separate and distinct from our regular goods, they are priced to move them quickly and are marked accordingly. We solicit the patronage of those who have not purchased from us in this department, a trial order will convince you that it will be to your interest to do so.

THESE ARE THE PRICES—THEY TELL BETTER THAN WORDS.

French Prunes, good bright wholesome fruit, regularly 8 c pound 1c
Eagle Milk, regularly 15c....12½c
Baking Powder, Folger's Golden Gate, Argonaut, Tillman & Bendel's Trophy, in one pound cans, regularly 45c....25c
Half pound cans, regularly 25c 13c
Fine Dry Granulated Sugar ....20 pounds, $1.00
Schepp's Cocoanut, regular 25c package....9c
Table Salt, regular 5c sack....3c
Table Salt, genuine Liverpool, 50 lb. sack, reg 65c.50c
Apples, quartered, peeled and cored, put up in heavy syrup, regular 12½c can 3c
Mushroom Catsup, Batty's London, regular 25c bottle, Special 9c
Gold Dust Washing Powder, regular 20c pkg 14c
Spices, Cloves, Cinnamon, Ginger or Mustard, regular 10c and 15c cans, absolutely pure spices, well known brands 4c
Salad Oil, quart bottles, regular 25c 15c
Sardines in mustard, special price per can....3c
Tea, uncolored Japan, English Breakfast or Green, regular 35c, 40c and 50c pound....28s
Pine Apple, sliced or grated, regular 15c can....9c
Jell-O, regular 10c package....6c
Flour, regular $1.25 per 50 pound sack 99c
Gelatine, Mother's, regular 10c package....5c
Fig Prune Cereal, regular 25c package....19c
Eldine Oil, 5 gal can, regular $1.65. Special $1.35
Soap, J. Ward Dunning's Ideal, regular 5c cake....2c
Baking Powder, Golden Eagle, half pound package, regular 15c....3c
Snowflake Washing Powder, large pack, regular 10c 1c
Cod Fish white as snow, regular 10c pound 6c
H. O. Corn Meal, Pan Cake or Biscuit Flour, regular 12½c package 6c
Sapolio, regular 10c package 6c
Ammonia, regular 15c quart bottle 4c
Matches, Parlor, 12 boxes in a package, regular 10c, 3c
Matches, California Telegraph, regular 5c pkg....1c
Roberts Cream Chocolate, regular 25c can 12½c
Pot Scrubs, handy around kitchen, regular 5c....1c
Celluloid, Elastic or Mother's Starch, regular 10c..5c
Ivory Soap, large cake, regular 10c....6c
Soda Crackers, Paradise, Mutual, Standard or American 3 pound carton, regular 25c 19c
Trophita, like Force, regular 15c package....5c
Breakfast Gem, Mother's Twin Brothers and other wheat Flake Mushes, regular 10c package, ..5c
Coffee M. J. B., Argonaut, Folger's and Schilling's, one pound cans, regular 35c 25c

Special Sale of High-Grade Silks

A recent purchase from a Jersey Silk Manufacturer's entire remainder of the season's production. The silks are of excellent quality and the designs are fresh and very beautiful, the prices upon them are absurdly low and do not average one-half the wholesale value. It was an opportunity. Buy right now when the season is at its height.

FANCY SILKS

Value.	Price.
$1.25 Fancy Persian Silks	69c
$1.25 Fancy Pongee Silks	69c
$1.25 Plain Silk Crepe	69c
$1.00 Brocaded Liberty Satins	48c
$1.00 Fancy Silks, in stripes and checks	48c
$1.00 Scotch Plaid Silks	48c

BLACK SILKS

Value.	Price.
$1.35 27-inch Duchesse	69c
$1.25 24-inch Peau de Soie	69c
$1.25 Taffeta (satin stripe)	69c
$1.00 44-inch Grenadine	48c
$1.00 Brocaded and stripe	48c
$1.00 Peau de Londres	48c

Hosiery and Underwear

Children's extra heavy fast black School Hose; double knees, heel and toe; regular 20c; special 12½c
Boys' extra heavy fleece-lined Vests and Pants; full finished seams; sizes from 16 to 34; regular 35c and 40c value; special 25c
Ladies' all pure wool Vests or Pants; full finished seams, silk binding and pearl buttons; colors natural gray, red and white; good value at $1.50; special for this week....98c

Cloak Department Specials

75 Ladies' Capes, all colors; job lot; $4.50 values....$2.50
Misses' Walking Skirts, in heavy kersey; all colors, $3.00 values $1.95
Ladies' Black Broadcloth Skirt; nicely trimmed; $7.50 value $4.95
Ladies' Tennis Flanne. Wrappers; $1.25 value; special 95c
Ladies' Gray Walking Skirt; in all wool; $4.00 value....$2.25

Blankets and Comforters

All-wool white Blankets; full 10x4 size; regular $5.00 value, pair $3.50
Full 10x4 size Tan Sanitary Wool Blanket; very heavy and durable; regular $5 value; pair $3.50
Comforters, large size, for the double beds; scroll stitched and filled with one sheet of pure white cotton; covered with good quality of figured silkoline; medium and dark colors; regular $1.50 value; this week, each....$1.23

The House That Saves You Money

OAKLAND IS AN IDEAL PLACE.

WHAT A VISITOR HAD TO SAY OF A TRIP TO THIS CITY.

During the convention of the Grand Army in San Francisco a couple of months ago, Mrs. Myra H. Volk of Albany, N. Y., a niece of J. Tyrrel of this city, was among the visitors. That she enjoyed her visit at least to Oakland, is shown by the following letter in the Times-Union of Albany, N. Y., of October 10, a marked copy of which was today received by the Board of Trade:

"Among the most conspicuous features of western hospitality shown during the G. A. R. encampment at San Francisco, in August, was the entertainment of veterans by Alameda county, in the ideal city of Oakland, and known as 'Oakland Day.'

"The committee in charge of the affair was composed of members of the Board of Trade and a number of citizens, and the invitation was given to veterans in general and no partiality was shown.

"The committee arranged for free transportation by special ferries from San Francisco to the beautiful city across the bay, and the call was answered by 12,000 veterans and their friends.

"They were met by a band of music and a local post as escort, and marched through the beautiful streets, shaded with overhanging pepper trees, and lined with picturesque residences, low built and rambling, surrounded by well-kept lawns and dotted with palms and rose trees, and in some instances nearly hidden by a profusion of semi-tropical flowers and shrubs. Along these beautiful streets the veterans were escorted to the shores of Lake Merritt, where a royal welcome awaited them.

"Upon a five-acre space, shaded with willows, had been built a grandstand and tables laid. The whole decorated with flowers and flags made a festal spot for the day's events. The veterans were immediately seated at the tables, which were laden with sandwichs of several varieties. Pickles, boiled eggs, pie and cakes and a profusion of fruit were also served. Arrangements had been made to serve 7000 with luncheon, but when the invitation was accepted by such vast numbers, and the end of the provisions was in sight the committee in charge sent telephone messages and in a short time truck loads of fruit were driven in among the crowd and peaches, prunes, cantaloup and boxes of grapes were distributed among the waiting throngs; only the G. A. R. button worn on the coat being necessary to receive a share of the dainties, and no questions asked. Such was the true hospitality of the affair. After the luncheon and fruit were disposed of, there was music by the band, then speeches by Mayor Olney of Oakland, Governor Pardee of California, himself a resident of Oakland, and by Rev. B. R. Dille, a Civil War veteran and a very eloquent speaker. After the speeches the veterans were provided with free coupon tickets for trolley rides to the city of Alameda, with its population of 17,000; to the towns of San Leandro and Haywards in the heart of the fruit belt, and 15 miles away, and to the city of Berkeley, the seat of the University of California. They were also given free transportation back to San Francisco and departed a weary, but happy host. So ended one of the most enjoyable days of a very pleasant encampment."

"M. H. V."

A Friend of the Family

LEA'S EXTRACT

makes good friends
makes good cakes
makes good grocers

It's Pure

LATHERS ENJOY A SMOKER.

OFFICERS OF NATIONAL ORGANIZATION ARE ENTERTAINED BY LOCAL.

Almost every lather in Oakland last night attended the smoker given in Kohler & Chase hall. The affair was given in honor of the three officers of the national organization who are visiting the coast. President J. E. Toale, of Chicago, Second Vice-President John M. Neil, of Springfield, Mass., and Secretary-Treasurer A. F. Liebig, of Cleveland, Ohio. Remarks were made by President James Burke, Treasurer J. B. Bowen, and the visitors. The latter told of their work on the coast in endeavoring to unionize the lathers, as but a very few towns in California have unions. Between the speeches were banjo, guitar, mandolin and vocal selections and recitations. There was a plenty of refreshments and the evening proved a most enjoyable one.

Two new members were taken into the union and two applications were received.

WANT SHORTER DAYS.

The machinists employed in this city have sent for Vice-President C. A. Bucklaw, of the Machinists' International Union to assist them in negotiating with their employers for a nine-hour work day.

The majority of the machine shop owners in Oakland granted the nine-hour day when the demand was made several months ago and it is regarded as unjust that some employes should work ten hours for the same rate of wages. The nine-hour work day for machinists is now in force all over the country and in some places, the men are working only eight hours.

The men will take no definite action until the arrival of their national vice-president, when they hope to settle the matter without any difficulty.

COOKS AND WAITERS.

Miss Della Greenfield, Miss Jane Graham and Herman Hollander have resigned from the committee appointed by the Cooks and Waiters' Union to unionize the local hotels and fourth-class restaurants. James Cooper and M. L. Oberlier have been chosen to take their places. Today Chairman Martin Gregovich of the committee was busy getting the hotel proprietors to sign the agreement, which gives employes one day off a week and the same pay as before.

The pay of Business Agent Perry Coswell has been raised from $15 to $18 a week.

BAKERY WAGON DRIVERS.

The Bakery Wagon Drivers' Union will meet tonight and discuss the new wage schedule. Only four or five proprietors have as yet signed the agreement for the raise in wages.

FEDERATED TRADES.

The executive committee of the Federated Trades Council met last night. The following matters were considered by those present and will be reported at the next meeting of the Council: the demand of the Machinists' Union for a nine-hour day; the request of the Shoemakers Union to place on the unfair list all non-union shops; the recommendation of the Labor Day committee that the money on the Shell Mound picnic be turned over to the new central labor body.

NEWSBOYS.

The new monthly working cards were issued to the members of the Newsboys' Union at last night's meeting. The cards are patterned after those used by the Cooks and Waiters' Union. Across the left end on one side is the name of the month. The cards must be signed by the president and secretary and stamped with the union's seal. The colors of the card will be changed every month. At present it is white. The November cards will be green.

The $100 bonds of Financial Secretary H. P. Street were accepted. Forty new members were taken into the union. President Oberlies reported that he had secured a seal for the organization. A proposition was made to pay the secretary $5 a month for his services, but was voted down very noisily.

The ticket committee of the recent benefit given at Peck's theater asked for further time in which to report, which was granted. The committee requested that every member having tickets or receipts report before the next meeting of the union. There are over 400 tickets as yet unaccounted for and until they or the money equivalent are turned in, the committee cannot make a report.

President M. L. Oberlies' term of office expires next month. He started the union a few weeks ago, and made it into a large organization, strong enough to get along alone now, he believes. Mr. Oberlies devoted his time to the boys gratuitously and feels that he can no longer afford to neglect his own interests in the cause of others.

TONIGHT'S MEETINGS.

The bakery wagon drivers and Federated Trades Council will meet tonight in Cooks' and Waiters' headquarters, Eighth street and Broadway; the beer bottlers will meet in Becker's Hall, 918 Washington street; the painters, sewer diggers and carpet mechanics at Kohler & Chase Hall, Broadway and Eleventh street.

PLUMBERS.

As Secretary Sullivan of the Plumbers' Union has gone East on business the executive board adjourned its session last night without transacting any business.

CARPENTERS.

Five new members were initiated into the Carpenters' Union, Local No. 36, last night. Business Agent Con Grow has returned from Sacramento, where he went to investigate some trouble. There is considerable work being done there and workingmen are scarce, so the contractors secured a number of Oakland carpenters to help out. The Sacramento workmen are jealous, because they only receive $3.50 a day while the Oakland men earn $4.

LINEMEN.

The regular weekly session of the Linemen's Union was held in Cooks' and Waiters' headquarters last night. The members will make a strong endeavor to have a local union established on this side of the bay. At present the members belong to a sub-local of the San Francisco union. Now that the new central labor body has secured its charter all Alameda county organizations affiliated with San Francisco locals will have to withdraw their allegiance and come under the supervision of the Alameda county Central Labor Council.

DEAN & HUMPHREY,
Furniture, Carpets, etc., 518-524 13th st.

SUIT TRANSFERRED.

The suit for $8,878.01 brought by C. A. Hooper & Co. in San Francisco against the Independent Supply Company was transferred from San Francisco to this county yesterday. The plaintiff alleges that the supply company is indebted to his company in the above named amount for money advanced and material furnished.

Gerhome Ostrander has brought suit against Antone Pinheiro Gularte, of Warm Springs, to recover $10,200 damages on account of a dog bite. Ostrander alleges that Gularte's dog bit him and inflicted serious injury. He further alleges that Gularte was fully aware of the vicious nature of his dog and that it was owing to his Gularte's carelessness that he was injured.

HIGUERA DIVORCE GRANTED.

The divorce suit brought by Mrs. Lena Higuera against Guadalupe Higuera on the ground of extreme cruelty was granted yesterday by Judge Greene. The couple were married about two years ago and Mrs. Higuera alleges that she has been unhappy ever since.

Harriet A. Pearman has withdrawn a petition for divorce against W. E. Pearman, a United States Hospital Steward.

DEAN & HUMPHREY,
Furniture, Carpets, etc., 518-524 13th st.

SHE WAS LOST IN THE WRECK.

MRS. W. E. TYRRELL.

Mrs. W. E. Tyrrell of Berkeley, who was lost in the wreck of the steamer South Portland.

AMERICAN POLICY ENDORSED.

GERMAN BANKER ADMIRES THE MONETARY LEGISLATION OF AMERICA.

BERLIN, Oct. 22.—President Koch of the Reichsbank, discussing American financial matters, said today to the correspondent of the Associated Press:

"According to my private information from the United States, the most lively interest is manifested there for further reform of the currency system in the direction of greater elasticity. Your country already has taken long strides toward a sound money system in the repeal of the Sherman law as well as in more recent measures.

"This legislation has been dictated by a determination to keep the currency sound. But, from our German experience, we regard elasticity as being next in importance to soundness, and as being indeed indispensable for the circulating medium of a great commercial nation, and we think it would be of immense advantage to the United States to adopt some plan under which the volume of circulation would naturally adjust itself to the monetary needs of business, besides developing a check and deposit system. Whether this end would best be attained through the establishment of a single central bank, like the Reichsbank, or several such banks in the important financial centers, but operated in harmony with each other, or in some other way, are questions which we, at this instance, are unable to answer and must be determined by American conditions. Secretary Shaw's recent suggestion that reform be undertaken along the general lines of the German system is a gratifying tribute from a competent foreign source to the successful working of the Reichsbank. Whatever may be the fate of his suggestion, the secretary's speech shows that the minds of the leading statesmen are seriously grappling with the problem and that they are moving in the right direction."

BALL A SUCCESS.

PLEASANTON U. P. P. E. C. SOCIETY ENTERTAINS MANY GUESTS.

PLEASANTON, Oct. 22.—The ladies of the Flor da Unano Council, U. P. P. E. C., have cause to feel proud of their ball on Wednesday night it was one of the largest affairs of its kind ever held in Pleasanton. More than a hundred couples were in the grand march which was started at 9 o'clock. The president of the council Miss Mary Lopes and T. H. Silveria led the march. Miss Lopes looked very handsome in a beautiful gown of white silk with trimmings of white silk applique and ribbon. The music was excellent being furnished by an Oakland orchestra. The banquet-rooms were prettily decorated with choice flowers and the tables were laden with many good things to eat, to which every one was bountifully served. The ladies managed everything with great care, thus making it one of the most pleasant parties of the season. Many beautiful costumes were worn by the ladies. There were many visitors present from all over the country. Taking it altogether it was a party long to be remembered.

SOCIETY MEETS.

One of the most pleasant meetings of the missionary society was held Tuesday afternoon at the residence of Mrs. E. L. Benedict. About fifty ladies were present and enjoyed the address by Mrs. Hamilton, the Presbyterian president. Afterward there was a number of musical selections. At 5 o'clock Mrs. Benedict served light refreshments.

PERSONALS.

Mrs. Fred Adams will entertain the Ladies' Aid Society on next Tuesday afternoon in the church parlors.

Mr. and Mrs. C. L. Griffith are visiting in San Francisco.

D. H. Luff was a visitor in the bay cities Wednesday.

Miss Olney, a trained nurse from San Francisco, is at the Rose Hotel nursing her father, A. S. Olney, who is quite ill.

Charley Schween and W. H. Martin are spending the week in the southern part of the State.

Pleasanton has a liberal supply of oil on all the railroad crossings, much to the disgust of those who must drive through it.

A. H. Bernal, wife and daughters, Misses Tillie and Maggie, have returned from quite an extended visit in the bay cities.

Manuel Joseph, the young man who was hurt some time ago by having a hay fork driven into his side, died Sunday at his home in San Rita, and was buried Monday morning from the St. Augustine Church. It was one of the largest funerals seen here in a long time.

GOOD ROADS AND FORESTRY.

(From the Stockton Mail.)

Senator George C. Perkins has recently returned from Europe and in an interview with an Oakland TRIBUNE reporter he gave an interesting account of his trip.

"Two things struck me," he said, "as worthy of imitation by our people—the roads and the system of forest conservation. In Germany, Belgium and Switzerland the roads are especially fine, as smooth as a floor and kept in perfect order. France has fine roads, but away from the cities they are not so good as those in Germany.

"I rode a day and a half in the Black Forest and took occasion to observe the methods of forestry practiced there. No tree can be cut down till a government inspector has given his sanction, and then another tree has to be planted in its place. In Belgium, Switzerland and France the governments are all engaged in conserving and restoring the forests which are necessary to the preservation of the water courses. Forest conservation is a problem that is forcing itself upon our attention. The Sierra Nevada must be kept timbered to keep the snows from melting and our rivers from drying up in summer. We must preserve the streams for irrigation and for the development of electric power. Therefore, some comprehensive system of forestry is a supreme necessity with us."

The Mail has often urged the adoption in this country of the European system of keeping roads in repair. Senator Perkins calls attention to the fact that German roads, especially are kept in perfect order. That is the secret of their smoothness. A road or a street, no matter how well it may be constructed, will disintegrate unless it has constant care. It is wickedly wastful to spend thousands of dollars on improving the streets of a city and not to spend something to repair abrasions as soon as they are made. The same thing is true of macadamized and oiled roads. A small amount of money and a great deal of common sense will keep a well-built thoroughfare in good condition. Neglect of good roads is really the most expensive policy. Sooner or later the people will demand that the roads be repaired and then the cost will be greater than would have been required to keep the roads in good condition.

The present Superintendent of Streets in this city has the right idea about keeping up the streets, but he must repair the damage done by years of neglect on the part of his predecessors. He may not be able to accomplish all he would like to, but he will do well if he makes a good beginning and commits the city to the European method of caring for streets. After an object lesson in the right way of maintaining streets, the people will not tolerate a return to the old slipshod methods.

Senator Perkins' words on the need of rational protection of our forests are also timely. It is hoped that he will exert his influence in Congress this winter to secure the adoption of some radical reforms in our forestry laws. The vast areas of timber land in the mountainous regions of the West should not be allowed to become an abomination of desolation.

A Great Sensation.

There was a big sensation in Leesville, Ind., when W. H. Brown of that place, who was expected to die, had his life saved by Dr. King's New Discovery for Consumption. He writes: "I endured insufferable agonies from Asthma, but your New Discovery gave me immediate relief and soon thereafter effected a complete cure. Similar cures of Consumption, Pneumonia, Bronchitis and Grip are numerous. It's the peerless remedy for all throat and lung troubles. Price, 50c and $1.00. Guaranteed by Osgood Bros., Druggists, Seventh street and Broadway. Trial bottles free.

DEAN & HUMPHREY,
Furniture, Carpets, etc., 518-524 13th st.

CONSERVATORY ORCHESTRA.

Orchestral practice for players of fair ability. For further particulars, apply Oakland Conservatory of Music, 1065 Washington street, Adolf Gregory, director. Daily 1 a. m. to 9 p. m. Phone White 131.

DEAN & HUMPHREY,
Furniture, Carpets, etc., 518-524 13th st.

CASTORIA.
Bears the Signature of Chas. H. Fletcher. The Kind You Have Always Bought

Our Testing Room

—You have not seen another like it—our instruments are of the best—our glasses will fit you. Come out this way and be convinced.

Thermometers and barometers.

CHAS. H. WOOD
Optician
1163 WASHINGTON ST.
OAKLAND
Sign the "Winking Eye."

THE LATEST NEWS.

POLICEMEN NOT ABLE TO FIND BODY.

Believe That Letter Sent to the Coroner Was a Hoax.

SAN FRANCISCO, Oct. 22.—Several policemen connected with the Park station spent several hours this morning searching in the underbrush near the buffalo paddock for the body of a man who wrote a letter to Coroner Leland, saying that he proposed to end his life. The letter, which was signed with the initials "E. D. M.," was received at the Coroner's office this morning and the Park police were notified. The police searched the vicinity, but failed to find a body. The letter is as follows:

STRUCK TRAGIC NOTE.

"Dear Mr. Leland, Coroner City and County of San Francisco: By the time you receive this I shall be no more. A broken heart and a deceitful sister is the cause of my untimely end.

"You will find my trunk, bank book and watch at the Pleasanton Hotel. Sell the contents and give my body a decent burial.

"Do not let my sister have anything to do with my belongings. To me she has been heartless and cruel. You will find me near the buffao paddock in the Golden Gate Park. Eighteen months ago I made the mistake of my life. Farewell to all.

"Bury the picture with me in my bosom. E. D. M."

Inquiry at the Pleasanton Hotel failed to develop any clew to the identity of the writer of the letter. The management knew of nobody among their guests or employes whose initials or connections indicated in the letter would dovetail.

The police will make another search tomorrow.

CRONJE IS DEAD.

SAN BERNARDINO, Cal., Oct. 22.—Hans Cronje, said to be distantly related to the famous Boer leader, has been found dead at Moapa station near Ivanpan. George Pierce, a miner, who had been with Cronje nearly a month, stated that the man told him that he had come from South Africa some months ago with a number of young Boers intending to secure an asylum in this country for his people, but after they had been here a short time they received word that the Boers intended to remain in South Africa, Cronje's companions returned to their native land, but he wandered about seeking to find a region as rich in gold as his own South Africa. He parted with Pierce ten days ago and was probably taken ill as a result of drinking alkali water. He realized that he could not live, and placed his Bible in his coat, resting his head on it. In this position he was found.

MUST BE EXAMINED.

WASHINGTON, Oct. 22.—The acting comptroller of the currency said today that the application of the First National Bank of Allegheny, Pa., to go into voluntary liquidation cannot be considered until the bank has been officially examined and its condition ascertained

MILLIONS WERE AT STAKE IN DEAL.

Lewis Nixon Tells of His Talks With Schwab.

NEW YORK, October 22.—Lewis Nixon resumed his testimony today in the United States shipbuilding inquiry. Being asked about his inability to obtain a meeting of the directorate in June last on account of the alleged interference of Charles M. Schwab, he said he called the last time with the idea of registering, as he saw that a reorganization of the company was necessary.

It was his plan to withdraw and return to the company the stock given him in consideration of his agreement to refrain from engaging in competitive business.

Mr. Schwab finally told him he would advance more money if the Bethlehem bonds were placed ahead of the first mortgage bonds and became a first lien on the shipbuilding property. Mr. Nixon said he objected to the proposal as unfair and told Mr. Schwab that he would not accept it.

Mr. Schwab then owning $20,000,000 in stock, had expressed the belief that an assessment would not be paid before Judge Hordley had given his opinion that $1,000,000 could be raised by an assessment on half the stock. In discussing the reorganization plan with Mr. Pam, Mr. Nixon had urged the assessment, but was told that it could not be done. Then seeing nothing but bankruptcy ahead of the company he favored the plan of reorganization.

CRUISER GOES ON TRIP.

BOSTON, October 22.—The new United States cruiser Denver, built by the Noah and Levy Company of Philadelphia, left this harbor today for her official trip over the Cape Ann-Boon Island court. The conditions were no less favorable than were those which attended the test made over the same course by the battleship Missouri yesterday. The Denver's contract calls for a speed of 16.5 knots. The trial was in charge of the same board officiating at the Missouri's trial yesterday.

COMPANY BANKRUPT.

MINNEAPOLIS, Minn., October 22.—The Minneapolis Cold Storage Company has filed a petition in bankruptcy and John Kunz has been appointed receiver. The total liabilities may reach $400,000, while the assets are about $260,000. It is said the company has been handicapped by the lack of working capital. The company will probably be re-organized. The slump in the eastern butter market is assigned by Vice President McMullen as one of the causes.

MARRIAGE LICENSES.

The following marriage licenses were issued by the County Clerk today:

Mark M. Nye, Berkeley 25
Clara Cowperthwalte, Berkeley 20
Hattie H. Yates, San Francisco 24
Georgie A. McCray, San Francisco 21
William F. Neiman, Berkeley 26
Christine K. Jones, Berkeley 22

OFFICER CANNOT COLLECT FROM COUNTY.

He Killed Two Men and Was Tried Several Times.

SAN JOSE, Cal., October 22.—Judge Hyland this afternoon gave a decision in favor of the defendant in the case of F. Begerow vs. Martin Murphy, County Auditor.

Several years ago Begerow, while acting as deputy constable, killed two men at Agricultural Park.

He was tried for murder several times and finally the case was dismissed.

Begerow then sued the Auditor for a warrant for $412.50 back salary as deputy constable.

BRYAN ON THE STAND.

HE IS ASKED LIVELY QUESTIONS BY MRS. BENNETT'S ATTORNEY.

NEW HAVEN, Conn., October 22.—William J. Bryan again occupied the witness stand in the Probate Court when the hearing on the application for probating the will of the late Phillip S. Bennett was resumed today. In the cross-examination of Mr. Bryan, Judge Stoddard, counsel for Mrs. Bennett, the widow, spent considerable time in questioning Mr. Bryan why it was that in the letter which was left for Mrs. Bennett by her husband directing her to give Mr. Bryan $10,000 for himself and family, it was not stated that a certain part of the fund was to be given to Mrs. Bryan and part to the children. Mr. Bryan replied that he did not know, but it was understood between himself and Mr. Bennett, and that after Mr. Bennett's death he told Mrs. Bennett about the arrangement. Judge Stoddard then asked Mr. Bryan if any one was present beside himself and Mr. Bennett when they discussed that letter in which the bequest should be made to Mrs. Bennett.

The witness replied that he did not remember, but thought that Mrs. Bryan was not present, although she afterwards wrote the two letters on a typewriter, one to Mrs. Bennett and one to himself relating to this point. Judge Stoddard also inquired why it was not stated in the letter to Mrs. Bennett that Mrs. Bryan knew the contents of this sealed letter, since that letter said the writer preferred to have no one know it but Mrs. Bennett and himself. Mr. Bryan replied that he had told Mrs. Bennett the details of the agreement when he came here after Mr. Bennett's death. He added that he presumed that it had not occurred to either Mr. Bennett or himself to mention Mrs. Bennett in the letter.

WOMEN MEET AND TALK TEMPERANCE.

VALLEJO, Oct. 22.—The entire morning session of the W. C. T. U. convention was given up to the discussion of the affairs of the Pacific Ensign, the newspaper reporting the State organization. There is some diversity of opinion whether the paper shall be continued as a weekly or changed to a semi-monthly or a monthly publication. The stockholders desire some specific assurance in the matter. The afternoon session embraced a discussion by local papers on themes in general. Among them being: "Woman's Christian Temperance Union," "University of Social and Industrial Problems," "A History of the University," by Miss Sabra French; "Rules and Regulations," by Mrs. Ina Orvis; "The Faculty," by Mrs. Lydia Horsman; "The Students," by Mrs. Edith Cheesewright; "Missionaries, Literature and Catalogue," by Mrs. Mary F. Gilley; "The Fund," by Mrs. M. E. Hallett; "Training Schools, "Mrs. Von Buskirk; "Its Ensigns," by Mrs. J. C. Ford; "Its Powers as an Educator," by Mrs. C. M. Bates; "War vs. Civilization," by Mrs. Maria Freeman Gray.

JAPAN SITUATION IS ABOUT THE SAME.

ST. PETERSBURG, Oct. 22.—A request of the Associated Press today for a statement of the foreign office indicating Russia's position in connection with the Far Eastern question elicited only the significant reading of a less reassuring dispatch from Tokio.

The newspapers here say the Russian Pacific squadron consists of 64 warships including six battleships, eight first-class and five second-class cruisers, seven seagoing gunbats, two torpedo cruisers, two torpedo transports and 24 torpedo boat destroyers, having an aggregate of 750 officers and 13,200 men. There are now on the way to the Far East two battleships, three first-class cruisers and eleven torpedo boats of various classes with 154 officers and 3284 men.

The Novoe Vremyae declares that many of the most influential newspapers are subsidized by Americans and Englishmen.

SENATOR FORAKER BETTER.

SANDUSKY, Ohio, October 22.—The condition of Senator Foraker, who was taken ill here last night, was much improved today. His physician stated that the patient would probably be able to leave his bed this afternoon.

KNIGHTS OF THE MACCABEES.

Argonaut Tent No. 33, K. O. T. M., held one of the largest meetings in the history of the tent, last Tuesday evening. Four candidates were initiated.

The degree team of San Francisco Tent, No. 18 was present by special invitation and performed the initiatory work in a highly commendable manner.

LARGE FIRE AT SAN MIGUEL.

PRINCIPAL PORTION OF THE TOWN IS NOW IN ASHES.

SAN MIGUEL, Cal., October 22.—Fire broke out in the rear of San Miguel postoffice last night and before the flames were checked the principal business portion of the town was in ashes. Men and women fought with all their might to check the fire, but the frame buildings burned like tinder, sweeping away the portion of the block bounded on the north by Dr. Murphy's drug store and on the south by the merchandise store of D. F. Mahoney.

So quickly did the conflagration spread that little was saved from the ruins. The fire fighting apparatus of the town had been lately improved and did timely work in checking the fire, else little would have been left but smouldering ruins where business blocks once stood. The principal losers by the fire are:

Dr. L. D. Murphy, drug store and furniture and three buildings, total loss, $8,000; insurance $1,150; Charles Davis, building valued at $2,000; insurance, $500; D. F. Mahoney's stock of general merchandise, $20,000; insurance $8,000.

The building occupied by the Mahoney store is owned by the Hart estate and valued at $2,000; insurance, $850.

Mrs. Toalson, millinery store and postoffice, loss on stock $1,000, insurance $500. A. Silver, gents furnishing goods valued at $2,000; insurance, $800.

Owing to the inflammable nature of the burned buildings, insurance rates were exceedingly high, which accounts for the small amount of insurance carried. This is the third fire that has visited San Miguel in the past thirty days.

C. A. Black's drug store burned a few weeks ago, and only last week a burning shed threatened the town.

The postoffice fixtures, mail matter and packages were burned as was also the public telephone station.

BANKERS ARE DOWN TO BUSINESS.

SAN FRANCISCO, Cal October 22.—The second day's session of the American Bankers Association was late in assembling this morning.

President Caldwell Hardy called the assemblage to order and Rev. George C. Adams, of the First Congregational church, offered a prayer.

After a discussion on some minor matters, came the paper of Hon. William B. Ridgely, comptroller of the currency, his subject being "The Currency."

The paper of J. E. McAshan, cashier of the South Texas National Bank of Houston, Texas, on "The Money Supply of the United States," was then read.

Under the call of the states, reports were received from various sections in relation to the general condition of banking business.

Resolutions appropriating $10,000 to the educational bureau and continuing the existence of the Fidelity Insurance Committee for another year were referred to the executive council. Later the council submitted a resolution that an appropriation of $5000 be made for the educational bureau.

Under the roll call of States, short speeches were made by the delegates, who spoke in complimentary terms of their own States. Adjournment was then taken until tomorrow morning.

SQUADRON STARTS FOR THE SOUTH.

SAN FRANCISCO, October 22.—Rear Admiral Glass with his squadron left this port this afternoon bound for Acapulco. It is supposed the warships are going on a practice cruise. The squadron may go to Hawaii before returning to this port.

The Boston got to sea yesterday. The Marblehead, as flagship, with the Wyoming and Concord, steamed out today.

BOODLER CAUGHT IN MEXICO.

ST. LOUIS, Mo., Oct. 22.—A telegram to the Post-Dispatch from Guadalajara, Mexico, says:

Charles Kratz, a member of the St. Louis City Council, indicted on a charge of bribery, who jumped a $20,000 bond, was arrested today by the local authorities on orders from the Federal Government at the City of Mexico. He will be held until officers with requisition papers from the United States arrive.

CHARGED WITH MURDER.

SOUTHAMPTON, England, October 22.—The two Crotians who were arrested on board the steamer Philadelphia on her arrival here yesterday from New York, today were remanded to Bow street police court, London, for extradition on the charge of murdering S. T. Ferguson, a railroad contractor, at West Middletown, Pa., September 25. The men had $1200 in their possession when taken into custody.

WEATHER FORECAST.

SAN FRANCISCO, October 22.—Weather forecast: San Francisco and vicinity—This afternoon and tonight, showers, Friday, rain; fresh southeast winds.

What Schilling's Best does for a grocer: settles all questions of

tea, coffee, baking-powder, flavoring extracts, spices, soda

and leaves him free to attend to the rest of his business.
Moneyback.

DENVER UNDER TEST.

CRUISER IS BEING TRIED OUT FOR SPEED.

ROCKPORT, Mass., October 22.—Many sailing experts assembled at the head of the cape here to watch the speed trial of the Denver today. The air was clear, the sea smooth and the wind blowing from the south. This meant that the cruiser would have a fair breeze and a head wind on the return to Rockport.

The cruiser crossed the starting line at 10:47:06 and completed the first leg at 11:10:46 as timed by observers on shore. This was estimated to indicate a speed of 16.72 knots an hour.

On the next leg the cruiser surprised those watching her speed. She passed the mark boat at the end of the second stage at 11:33:33, or at a speed of 17.38 knots.

It was clear enough today for the mark at the end of the third leg to be seen but accurate timing was difficult. Those on shore thought the Denver passed the mark at 11:58. This would indicate a speed for the leg of 16.3 knots.

On the return trip the Denver passed the boat marking four-fifths of the course at 2:53:33. This time indicates that unless an unusually long period was consumed in turning at the outer end of the course, the cruiser had not done as well as on the run out.

WARSHIPS ARE TAKEN AWAY.

ELIZABETH, N. J., Oct. 22.—The cruiser Chattanooga and the torpedo boats Nicholson and O'Brien, which were under construction at the Crescent shipyards, today were towed by government tugs to the Brooklyn navy yard, where the work on them will be finished. A big government lighter carried away every piece of government property belonging to the cruiser and the torpedo boats. Neither the sheriff nor any of his deputies were present and no remonstrance was made against the removal of the vessels. The cruiser and the two torpedo boats were replevined by the United States Government from the control of the sheriff of Union county, who has held the Chattanooga on a libel of $100,000 on a claim made by Babcock and Wilcox, who supplied the boilers for the cruisers.

SUES TRANSIT FOR DAMAGES.

Suit was begun today in behalf of Belle Jones against the Oakland Transit Consolidated for $5000 damages for the loss of her little toe by reason of an accident, for which she alleges the company was responsible.

Miss Jones was riding on a car of the company last July when it ran into an express wagon loaded with ten poles. One of the poles came in contact with the right foot of the plaintiff and broke the bones of the member and necessitated the amputation of the little toe. The injury caused her to be laid up for many weeks, and she was unable to follow her profession of dressmaking whereby she earns her living.

Loss of time, doctor bills and incidentals she alleges cost her $500 and for pain and suffering she wants $5000 additional.

ANOTHER EFFORT FOR DAMAGES.

Another effort is to be made on behalf of Mary W. Kennedy to recover damages from the Oakland Transit Consolidated for injuries sustained by being struck by an electric car belonging to the company and the subsequent amputation of one of her legs in consequence and the spoiling of her life.

The accident occurred in July, 1902. Mary Kennedy was riding on a load of hay being driven by D. Machefaux on the Park street bridge when the wagon was struck by the car and the girl knocked off and mangled. The trial came on some months ago and a non-suit was granted by Judge Greene. Another complaint has now been filed and the case will again go to trial. Damages are asked for to the extent of $35,000.

STANFORD WILL NOT COMPETE.

Stanford University will not compete in the intercollegiate boat races next April with the University of California and Washington. This decision was made necessary by the lack of finances with which to purchase a four-oared shell. Both Washington and California are purchasing a shell and it was suggested that Stanford do the same to put them all on the same basis. Another reason for Stanford's withdrawal from the meet is the lack of a suitable place for practice. It is hoped by the cardinal adherents that another year will see them in a position to compete with the other two universities in the boat races, which now bid fair to become an annual affair of considerable importance.

SOLDIER IS BURGLAR.

SAN DIEGO, Oct. 22.—Lemuel Gray, a soldier of the coast artillery at Fort Rosecrans, was arrested yesterday and is now in jail in default of $1000 bail on a charge of burglary committed at the Hotel Brewster on the night of October 14. A large number of articles, belonging to a traveling man, were stolen from a room in the hotel, and detectives were put on the case. The only clue was that a man in a soldier's uniform had been seen in the vicinity of the room, but the officers finally ran the thief to earth, when they were informed by a soldier companion of Gray, that a woman at Lakeside had a large share of the stolen plunder, given to her by Gray, and on this information the officers went to the latter place, recovered the articles and brought the woman to town. Colonel Patterson at once sent Gray to the city authorities when he learned that a warrant was out for his arrest.

MINSTREL SHOW.

On Wednesday evening, November 4, a minstrel performance by Co. N, League of the Cross Cadets will be given in Klinkner Hall, corner Fifty-ninth street and San Pablo avenue for the benefit of St. Columba's Church. Admission for adults 50 cents, for children under 14 years, 25 cents.

THE OLD RELIABLE

Absolutely Pure
THERE IS NO SUBSTITUTE

OPINION IS MADE PUBLIC

ATTORNEY GENERAL KNOX GIVES OPINION ON LITTAUER CASE.

WASHINGTON, October 22.—The text of the opinion of Attorney-General Knox in the Littauer case was made public at the war department today. A portion of the decision is devoted to the question asked Secretary Root as to whether suit should be entered against Littauer for money paid for the gloves furnished, the point hinging upon the construction of the word "advanced" in the section of the revised statutes which authorized suit "for the recovery of any such sum of money so advanced."

The attorney-general, after discussing the case in all its phases, says he is of the opinion that "no part of the consideration paid by the government is subject to a demand for repayment."

Secretary Root asked the department of justice whether any further action is called for on the part of the government and upon the point the attorney-general says:

"By any further action you mean, I presume, criminal action. There is no occasion, however, for me to determine whether the transaction called in question, and which you say is the only one wherein there is any evidence of violation of law, presents sufficient guarantee for a criminal prosecution under section 3739, revised statutes, since the statutory period of limitation within which such a prosecution could be brought elapsed more than a year ago.

"No useful purposes, therefore, would be subserved by such determination. An affirmative opinion could not be forwarded by a vindication of the law; a negative one might be regarded as an affirmance of the validity and propriety of methods of dealing with the government in cases where, after all, the form of the transaction is not to be so much considered as its substance."

ACCUSED OF MURDER.

PEORIA, Ill., October 22.—Edward Sorrels and Samuel Flynn, two guards at the Bartonville asylum for whose arrest the coroner caused warrants charging the death of Thomas Hartley, an inmate, to be issued, surrendered themselves to the sheriff shortly before noon today and were locked up. Hartley's body is a mass of black and blue spots and his internal organs were crushed, bruised and torn in a horrible manner. The guards refused to answer questions asked by the coroner before their arrest and had already engaged an attorney.

PARKS ARRESTED.

NEW YORK, October 22.—Samuel J. Parks, walking delegate of the Housesmiths and Bridgemen's Union, who was indicted on a charge of perjury Tuesday and was to have appeared in court yesterday, surrendered himself today. He said he had been in New Jersey on business for the union.

Parks was sent to the Tombs prison today, his offer to give $2000 cash bail being refused. The district attorney argued that Parks appearance in court had vitiated the $18,000 bail furnished by John J. Byrne, Devery's nephew.

DIED

RODGERS—In this city, October 21, 1903, Daniel Rodgers, beloved father of Mrs. M. Derrick and J. J. Rodgers, and grandfather of Mrs. N. Snowden, Mrs. A. Lear, J. L., William, Henry and Andrew Derrick, Mrs. Nellie Lewis, Mrs. Jessie Wade, Mrs. Eva Lundy, Bennie, Maxwell, Earl, Jennie, Daniel and Violet Rodgers and Mrs. Minnie, Albert and Joe Johnson of Watsonville, Mrs. Margaret Brown, San Jose, and Mrs. Mary Johnson of San Francisco, a native of North Carolina, aged 103 years. (Watsonville papers please copy.)

Friends and acquaintances are respectfully invited to attend the funeral services tomorrow (Friday), October 23, 1903, at 1 o'clock p. m., at the residence of F. T. Snowden, 829 Magnolia street. Interment Mountain View Cemetery.

KOSTER—In this city, October 20, 1903, John H., beloved husband of Emma Koster, and brother of Mrs. Gesine von Saltzen of Dixon, a native of Hanover, Germany, aged 40 years, 5 months and 5 days. A member of California Lodge, No. 2, O. H. S., and Royal Arch.

Friends and acquaintances are respectfully invited to attend the funeral services Friday, October 23, 1903, at 2 o'clock p. m., at his late residence, 215 Thirteenth street. Interment Mountain View Cemetery.

BRADSHAW—In this city, 1903, Naomi, beloved daughter of Elizabeth Bradshaw, and sister of Mrs. W. D. Hughes, Thomas and Benjamin Bradshaw, Mrs. S. W. Calvert and Mrs. S. Jones and Fred Bradshaw and the late Ruth Bradshaw and John B. Williams, a native of Pennsylvania, aged 24 years, 3 months and 16 days.

OFFICES FOR RENT

New Bacon Building

Steel Frame Fire-Proof Structure With Elevators

Large, light, thoroughly modern; Electric Lights, Water, Steam Heat, and Janitor Services included in rent. Prices reasonable.

Apply to
E. S. PAGE
969 Broadway, Rooms 52 and 53.

Too Late For Classification

TWO sunny front rooms, newly furnished; bath, gas; board if desired; private family. 10 8th st. 9

FOR SALE—60x100 feet, on 37th st., bet. Market and San Pablo ave.; cheap. 5501½ 7th st. 9

AN AMERICAN girl desires to do upstairs work or as nurse maid; refs. Miss C. Moss, Station B, East Oakland. 9

FOR RENT—A modern house of 9 rooms at 824 34th st., bet. Market and West; on sunny side of street; barn and bicycle house; rent $35. Key at 836 34th st. 1

WANTED—Room and board by man and wife, in private family preferred; bet. 7th and 14th sts.; state terms. Room 11, 24 Turk st., S. F. 1

WANTED—Boy 12 to 15 years. Cash Tailoring Co., 123 San Pablo ave. 9

LOST—Square star and crescent designed watch charm, October 21, bet. 7th and 9th and Washington and 10th st. and Broadway; on back "Ida to Harry"; reward. Piedmont saloon, 9th and Washington sts. 9

FURNISHED room for rent; use of bath and parlor. 1332 Filbert st. 9

WANTED—Stenographer and typewriter; one with some experience preferred. Address, stating salary expected and where previously employed, Box 769, Tribune Office. 9

WANTED—A few bright intelligent women to assist me in my work during their spare time; a permanent and profitable business. Address Mrs. E. A. Wording, No. 6 Lloyd st., San Francisco. 9

TWO or three sunny furnished or unfurnished rooms. 1221 15th ave. 9

Old Roofs Repaired and Painted

and Made as GOOD AS NEW with our celebrated

Acme Fire And Waterproof Paint

Will not crack or scale.

For Tin, Iron or Shingle Roofs.

All Work Guaranteed to Give Satisfaction.

PRICES REASONABLE

M. H. STONE & CO.
Manufacturers and Proprietors.

Leave Orders at TRIBUNE OFFICE.

Every Day in the Year

and every minute, day and night, your valuables will be protected if they are in our Safe Deposit Vaults.

For Four Dollars a Year you can have the exclusive use of an Individual Steel Safe.

Why be without one?

THE OAKLAND BANK OF SAVINGS
BROADWAY AND TWELFTH

Resources - - - $ 11,000,000.00
Cash and United States Bonds 3,286,000.00

ISAAC L. REQUA, President
HENRY ROGERS, Vice President
W. W. GARTHWAITE, Cashier
E. C. HAGER, Assistant Cashier

LINDA VISTA HOME
On Oakland Avenue Car Line

One of the most desirable homes in Oakland situated on a North West corner, with a fine view of the Bay. The house is modern in every particular with finely improved grounds, 150x125. Modern stable. Owner will be non-resident and desires to realize at once.

Full particulars at office or on premises.

WOODWARD, WATSON & CO
(Incorporated)
1172 Broadway, Corner Fourteenth

Baseball----Rowing----Boxing

SPORTS

Football----Racing----Athletics

SENATORS WIN A CLOSE GAME.

RECRUITS FINALLY BEATEN OUT —FIFTEEN STRAIGHT FOR SEATTLE.

LEAGUE STANDING.

Clubs—	W.	L.	Pct.
Los Angeles	113	66	.621
San Francisco	95	84	.502
Sacramento	83	91	.494
Seattle	82	89	.479
Portland	82	90	.477
Oakland	78	109	.417

YESTERDAY'S GAMES.

At San Francisco—

	R.	H.	E.
Sacramento	3	8	2
Oakland	2	8	3

Batteries—Knoll and Graham; McKay and Gorton.

At Portland—

	R.	H.	E.
Portland	3	5	5
San Francisco	1	6	1

Batteries—Butler and Anderson; Isberg and Zearfoss.

At Seattle—

	R.	H.	E.
Seattle	10	14	4
Los Angeles	4	7	4

Batteries—Barber and Byers; Gray and Spies.

The game at San Francisco yesterday afternoon between the hired men of M. Fisher Esq. and J. Cal Ewing was an exceptionally good one and thoroughly enjoyed by the usual Wednesday crowd. The score was close throughout and the displays were few and far between. The law-makers finally won by a 3 to 2 score, aided by a pebble stone in left field. This little stone deflected a grounder from Bagwell's bat in the eighth inning and allowed two runs to cross the plate before Moskiman could field the sphere. Both Knell and McKay pitched good ball and were effective at all times.

Portland made five times as many errors as the Stars did in yesterday's game and did not hit a bit harder, yet they won the game by a score of 2 to 1. The Browns had all of the luck and San Francisco had the same old hoodoo tied around its neck. Aside from five glaring misplays on the part of the Browns, the game was a good one. Hits were as scarce as hen's teeth and the players played with a dash that made the game one of the fastest seen in Portland for some time.

By a happy combination of good luck and good playing, Seattle has won the last fifteen games played and duplicated the record made by Los Angeles at the beginning of the season. Yesterday Seattle made it fifteen straight by defeating the Angels, 10 to 4. The Los Angeles team is somewhat weakened by the absence of Dillon and Toman, although Raymond tries hard to fill up the hole left by Toman and succeeds fairly well. The feature of yesterday's game was Brashear's steal home while Gray was unwinding himself, preparatory to pitching the ball. Lumley also distinguished himself at the bat with four safe ones out of five times up. Barber pitched great ball for Wilson's team, while Gray, for the leaders, was hit quite hard.

Schmidt and Jones, the two California crack pitchers who made good with the Brooklyn National League team this year, have returned to the coast for the winter. Both are well pleased with their present berth and have been signed for next year by the same team. Schmidt finished the season with a .618 percentage of wins, and Jones with .600, which are exceedingly good considering the fact that they had a losing team behind them.

Pete Lohman is thinking of giving Jack Cooney another trial on the slab, providing that the latter demonstrates that he has control of the ball to the satisfaction of everyone concerned.

Jack Lee, who was hired by Ewing at the beginning of the season to pitch for the Oakland team, has gone East. He was released by Ewing and waited around for a few days in hopes that he would be signed up by some other manager. As none of them seemed anxious to secure his services, he left the State for good.

"Doc" Newton played first base in place of Dillon yesterday, but he is not a first baseman and the captain was sadly missed.

"MURDERED" MAN TURNS UP AGAIN.

CHICAGO, October 22.—A dispatch to the Tribune from Knoxville, Tenn., says:

For a third time, Silas Hulin, the supposed victim of a murderer was "resurrected" and appeared alive and well in the courtroom last night as the chief witness in the habeas corpus proceedings brought to have Clarence Peak, who is under a sentence of eighteen years for the murder of Hulin, liberated.

The court, however, dismissed the petition, holding in effect that Silas Hulin is dead to all intents and purposes and that the court had no legal right to interfere with the conviction and judgment which had been properly secured. An appeal was prayed to the Supreme Court.

Two years ago, Peak killed a man, who was identified as Hulin. He was tried and sentenced. In the meantime Hulin appeared, but the Supreme Court disregarded his presence and affirmed the sentence on its merits as tried below.

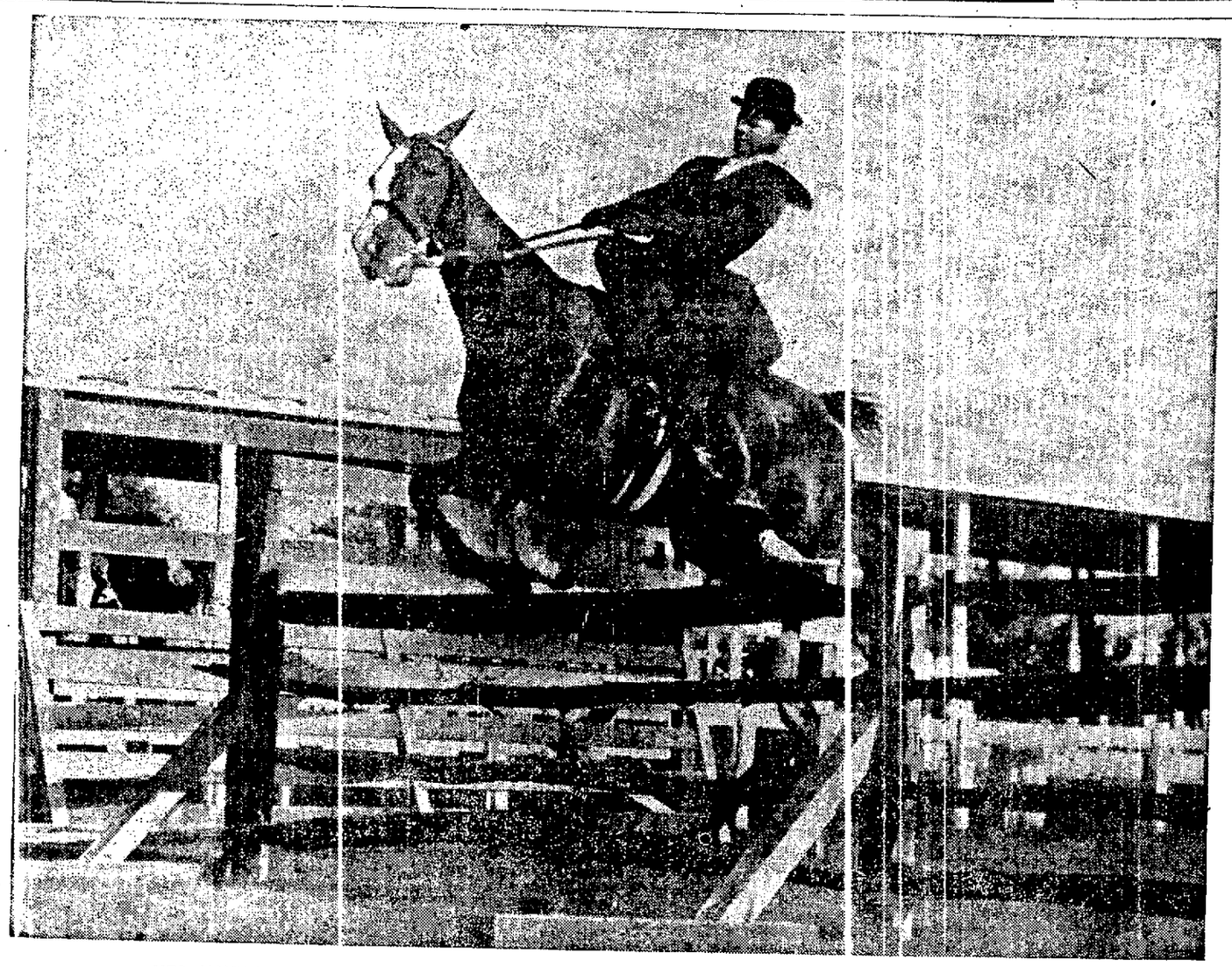

MRS. JAMES L. KERNOCHAN, AN EASTERN WOMAN, WHO IS ONE OF AMERICA'S MOST DARING RIDERS.

MEN POST THEIR FORFEITS.

RELIANCE CLUB MAKES FIGHTERS GUARANTEE THEIR APPEARANCE.

There will be no failures to appear among the men matched to appear at the Reliance Athletic Club next Tuesday evening if Matchmaker Mahony can prevent it and as a precaution he has secured a forfeit from each and every contestant. Al Weinig and Joe Millett the principals in the main event posted a forfeit of $200 each for appearance when they signed articles and in the event of either's failing to appear his money is divided between the other principal and the club.

Jack Evans and Fred Turner, colored, who will furnish the entertainment in the curtain-raiser, have each posted the sum of $10 to guarantee their appearance. They will fight at 122 pounds, and it is claimed that it will be fully as interesting a bout as the main event. Both are fast and clever and will make the fur fly while they are at it.

George Brown, the pride of the West Oakland Club, who was to have Saulsbury at the Sequoia Club last Tuesday evening, will have George Carter of Stockton as an opponent in the second preliminary. They are matched at 145 pounds and had to post a forfeit of $50 each to insure their presence in the ring at the appointed time and to make the required weight.

The interest in the main event is rapidly increasing and already at this early date bets are being made on the outcome. So far Weinig is a slight favorite over Millett, and this is probably caused by Weinig's record, which shows draws and victories with first class men, while little or nothing is known of what Millett can do.

Weinig is training at the Reliance Club gymnasium and is in splendid shape. Those who have had the privilege of watching him work out in the mornings have been greatly surprised at his cleverness and speed, which is quite marked for such a big fellow. The Buffalo man has the utmost confidence in his ability to dispose of Millett, and wants to bet $500 or any part of it that he will knock his man out.

Millett is training in San Mateo county, near Colma, and has George Sullivan as sparring partner. Good reports come from his training camp regarding his condition.

PRESIDENT GIVES THANKS.

LONDON, October 22.—A cable message has been received in London from President Roosevelt thanking the American Commissioners and counsel for the Alaska boundary tribunal, and expressing congratulation in the name of the people of the United States on the result of the tribunal's conference.

DEATH OF MRS. SPURGEON.

LONDON, October 22.—The widow of the Rev. Charles Spurgeon, the noted preacher, who died January 31, 1902, died today.

FINE PROGRAM BY ORPHEUS.

CLOSING CONCERT OF TENTH SEASON, BRILLIANT SUCCESS.

The last concert of the tenth season of the Orpheus Club was given in Macdonough Theatre, last night, to an audience large enough to compel the opening of the gallery. Indeed, not a few lovers of music were found in that lofty section of the auditorium, and, while they missed the social aspect which characterized the lower parts of the house, they lost nothing in the enjoyment of the excellent program, because the acoustic properties of the gallery are perfect.

Among the auditors were hundreds of the music-loving people of the community who have always been steadfast supporters of the Orpheus.

The Loring Club of San Francisco were guests of the vocalists of the evening.

The program was one of the most varied which has yetmhmhmhmhmm ambitious and, at the same time, the most varied which has yet been presented by the club. There was in it material to satisfy a varied musical taste and it must be stated that the pleasure of every auditor was admirably catered to.

The singing of the club displayed excellent appreciation of the varied selections and movements, the result of devoted study on the part of the members and capable direction by Edwin Dunbar Crandall, who is wrapped up in the organization. It would be difficult to determine in which number the successful work of the club was most pronounced. The effect of several numbers notably "Hushleen" and "The Slumber Boat" was heightened by the vocal accompaniment of the club, which was the work of Director Crandall.

The soloists were all well-known and appreciated by the auditors and comprised Mrs. J. E. Birmingham, contralto; Miss June Morgan, violinist; E. M. McCandlish. The piano accompaniment was excellently rendered by Miss Ellen Graves. The program was as follows:

Part I—"Winter Song" (Frederick Field Bullard); "My Love Sleeps" (Frank Lynes); solo selected, Mrs. J. E. Birmingham; "Stein Song," from "Prince of Pilsen" (Gustav Luders), solo by E. M. McCandlish; concerto, op. 70 (De Broit) andante tranquilla, allegro maestoso, Miss Winifred June Morgan; (a) "Hushleen" (Alicia Adelaide Needham), (b) "The Slumber Boat" (Jessie L. Gaynor) Mrs. Birmingham, with accompaniment by the club; "Dawn in the Forest" (Josef Rheinberger).

Part II—"On the Sea" (Dudley Buck) "Sunset" (Dudley Buck), as a violin solo, Miss Morgan; "Annie Laurie" (arranged by Dudey Buck); soo, selected, Mrs. Birmingham; "Calm at Sea and Happy Voyage" (Fischer-Buck); "The Song of the Drum" (Dudley Buck.

WRIGHT'S CASE.

LONDON, October 22.—The case of Whitaker Wright, the company promoter, against whom the Grand Jury at the Old Bailey found a true bill October 20, on the charge of attempting to defraud the stockholders of the London & Globe Finance Corporation, was adjourned today until the November sessions, on the application of Wright, whose defense is not ready.

THEOSOPHICAL LECTURE.

Chas. W. Leadbeater of London, England, will deliver his second lecture in the Oakland series, at Hamilton Hall on Friday evening, October 23, at 8 p. m. The subject will be "Life After Death."

NEVADA TO PLAY STANFORD

SAGEBRUSH TEAM WILL MEET CARDINALS FOR FIFTH ANNUAL GAME.

The Nevada State University football team will line up with the Stanford varsity team on Saturday afternoon for the fifth annual intercollegiate struggle. The Sagebrush team is stronger than ever and it is expected that they will give the wearers of the cardinal a hard game. They were defeated by the Reliance team 11 to 5 several weeks ago and if they play the same game against Stanford they should be beaten three to one, but it is claimed that they have improved a great deal and can put up a much stronger game.

The Sagebrush team has made rapid strides in football since taking up the great college game only six years ago. At that time they were overwhelmingly defeated by the little Belmont eleven. They were not discouraged, however, and have improved steadily so that they are now considered good opponents for the big varsity teams. The only victory scored by Nevada against either of the big varsity elevens was the defeat of Stanford in 1900 by the score of 6-0.

Following is the way the teams will line up:

Stanford—Clark, 158, L. E.; Sprott, 165, L. T.; Thompson, 187, L. G.; Hauverman, 170, C.; Shields (Jacobs) R. C.; Stillman, R. T.; Smith (Stan.), R. E.; Bansbach, 145, Q.; D. Farpey, 155, L. H.; W. Dole, 155, R. H.; Weller, 180, F.

California—Smith, captain, 170, R. E.; A. Steckle, R. T.; Lawrence, 180, R. G.; Leavitt, C.; Chism, L. G.; C. Hart, L. T.; Knox (Wright), L. E.; Hoffman (Leadbetter), Q.; Freizelle, 170, R. H.; I. Steckle, L. H.; . . Hart, F.

Average stripped weight Stanford, 163; Nevada, 168.

FORCED OUT OF P. O. DEPARTMENT.

WASHINGTON, October 22.—William H. Landvoight, chief of the classification department of the Postoffice Department, today presented his resignation to Postmaster-General Payne. The resignation was requested by Mr. Payne as a result of the investigation by the inspectors of the charges growing out of the employment of Mr. Landvoight's son in the General Manifolding Company of Franklin, Pa., which had a contract for supplying patented registry books to the department. Mr. Landvoight was chief of the department prior to his comparatively recent transfer to take charge of the classification work of the department.

SOZODONT
A PERFECT LIQUID DENTIFRICE FOR THE TEETH AND BREATH
25c EACH
SOZODONT TOOTH POWDER

M'VEY WILL WIN SAYS MARTIN.

"DENVER ED" THINKS JOHNSON WILL BE BEATEN NEXT TUESDAY.

Next Tuesday evening while Joe Millett and Al Weinig are settling their little fifteen-round dispute before the Reliance Athletic Club in this city, Sam McVey and Jack Johnson will determine which of them is entitled to the colored championship of the world. This latter contest will take place in Los Angeles before the Century Athletic Club, and will last twenty rounds if it goes the limit.

The fighters have been guaranteed a purse of $4000. Manager McCarey is preparing for a record breaking crowd. Much interest is manifested in the contest and much money will change hands. Both men are brimful of confidence and are putting on the finishing touches to their training.

"Denver Ed" Martin who has met both men and who went down and out before the Oxnard giant a short time ago has given out the tip that McVey will win in a walk. It is said that he ought to know as he has sampled the punches of both men and knows the different brands which each of them keeps.

WANTS KNOCKERS TO STOP KNOCKING.

Oakland, October 20, 1903.

Editor TRIBUNE—Right you are, dear TRIBUNE. The inhabitants of Oakland have been sleeping while the city of Los Angeles has been awake and prospering, and it should, indeed, be an eye-opener to our numerous merchants to real estate men to visit Los Angeles and see for themselves what energy and push will do for a city. One thing that should be remembered is that to meet with success, real estate men should "stop knocking" any part of this fair city. They should one and all speak kind words of North, East, South and West Oakland, just remembering to take Oakland as a whole and to boom one and all parts alike, and in so doing everybody will receive justice, and the city of Oakland will prosper. Let us one and all say a good word for Oakland in general. There is nothing better for the welfare of a city than an energetic paper and I think we have it in the TRIBUNE.

I am quite well acquainted with Los Angeles and know that her people are wide awake and energetic. Why should not Oakland people be equally as energetic as to the future of this fair city. We should have parks, equally as many as in Los Angeles, namely, Westlake Park, Eastlake Park, Boyle Heights Park, Sixth-street Park, Elysian Park and various other parks. If we had a few parks we could induce outsiders to come and visit our city every Sunday. Our people would be glad to remain at home and enjoy the sunshine, which is given us, free of all cost, and of which we have our share. There are many things, which could be said upon this subject, which would be of great service to this fair city.

Thanking you for your endeavors for the city of Oakland as a whole, I remain,

Yours respectfully,

A SUBSCRIBER.

CRUISERS AT MONTEVIDEO.

NEW YORK, October 22.—The United States Cruisers Newark and Detroit have arrived here, cables the Herald's Montevideo, Uruguay, correspondent. They came from Santos and will go next week to Buenos Ayres to be repaired in the dry-dock.

The American bark Kennebeck has arrived at this port after having sustained heavy damages. Her pilot has a broken leg and arm.

VOLUNTEER SERVICES.

Special services will be held at the hall of the Volunteers of America on Friday evening at 8 o'clock. Mr. and Mrs. W. Baker, "The Blind Singers," will have charge of the music. Rev. W. N. Huffman will address the meeting.

TO BATTLE WITH INDIANS.

CHEMAWA BRAVES WILL MEET BERKELEY'S CRACK PIGSKIN KNIGHTS.

Next Saturday afternoon the Chemawa Indians from Salem, Oregon, will meet the University of California eleven on the college campus. One week later the Indians will play the Stanford men while the Berkeley team tries its might with that of the University of Nevada.

The Reliance team in a game with this Indian team at Salem, was held down to a score of 0-0. To be sure the Reliance men were at great disadvantage, playing on a difficult muddy field only two days after a hard match with the Portland eleven, however the Redskins showed such grit and knowledge of the game, that the approaching battle is looked forward to as having fine possibilities of being good football. During recent years the college men have played against the Carlisle Indian eleven and the team from the Sherman institute of Southern California, but this is their first bout with the northern Redmen.

It is hard to predict the quality and make up of the Chemawa aggregation, as they have participated in no important games this season. Saunders, their captain, weighs 180 pounds and stands 5 feet 10 inches, and is known to be a wonder at kicking and line smashing. Like Graham another player known to be a strong one, Saunders is an instructor in the Government school. Teebo, quarter-back, has accumulated quite a reputation on the gridiron, too. The Indians, under the direction of their superintendent W. P. Campbell, will arrive on Friday, from Salem.

ORRIN HICKOK ADJUDGED INSANE.

Orrin Hickok, who was for many years one of the most famous reinsmen in America and held the ribbons over some of the best known trotters and pacers that the world has ever seen, is hopelessly insane in Cleveland, Ohio, and has been ordered committed to the hospital for the insane.

For many years Hickok made California his home and he has been driving in races, both in California and in the East, for the past thirty-five years. He drove Goldsmith Maid when she was the queen of the turf in the early eighties with a record of 2:14. He also handled St. Julian, Arab, Stamboul, Azote and other famous race horses. Hickok, Bud Doble and Ed Geers have been considered the foremost drivers of race horses for a number of years.

COTTON EXCHANGE SETTLE DIFFERENCES.

NEW YORK, October 22.—The New York and New Orleans Cotton Exchanges have finally settled their differences over the anti-bucket shop agreement relating to quotations. Secretary Hester of the New Orleans exchange, has been here for several days and has had conferences with officials and members of the local cotton exchange, with the view of settling the dispute which arose several months ago when New Orleans was asked by New York to sign an agreement not to furnish New York cotton quotations to bucket shops. A definite understanding is said to have been reached which is mutually satisfactory. By the terms of the new agreement the New York cotton exchange controls its quotations as under the original contract in which New Orleans refused to sign. The New York exchange will in turn, sign a like application or agreement with the Southern exchange.

FREE--FREE.

Trading stamps to every man, woman and child in Alameda County who buys goods at Sproat's Market, 1049 Market street, San Francisco. We deliver goods in Oakland, Berkeley and Alameda.

SMALL BOY TOOK A RIDE.

Last night after 11 o'clock Sergeant Green found 9-year-old Irving Fisher driving down the street with a horse and cart. The hour being late, the Sergeant wanted to know where Irving was going, and the little prevaricator told him his father had sent him out to get some things from an aunt who lived at Twenty-second and Brush streets. Not fully believing the story, the Sergeant invited himself to ride with Irving out to the locality named. When the locality was reached the boy said his aunt "had moved, he guessed" and Green's guess was that he would take Fisher to the city prison, which he did.

Soon after midnight Patrick Foley came in and claimed the rig saying that he had left the horse tied at the corner of Eighth and Broadway whence it was taken. The boy's mother also called at the prison later and took her horse-loving son home.

LONG DID VERY WELL.

DETAILED ACCOUNT OF HIS BATTLE WITH HERRERA AT VANCOUVER.

The following account of the Herrera-Long fight, which took place on October 15, appeared in the Vancouver Daily Province, and according to that authority Long more than held his own against his more experienced opponent:

"Aurelio Herrera and Louie Long pounded away at each other last night for twenty long rounds, only to find out at the end that neither was a bit better than the other. At the end of the last round Referee Sid Mitchell called it a draw, and the usual arguments started between the partisans of one or the other of the fighters. Taken all in all, the decision was about as fair as could have been given. It certainly looked as if Herrera had all the better of the first half of the go. In fact, only Long's marvelous defence and power to take punishment saved him, but after that the blonde young man came along fast. He was not strong enough to do an awful lot of damage, but for that matter neither was his opponent, but he landed four or five blows to the Mexican's one, and it was this work that earned Long the draw.

"Herrera started for his supposed to be famous wallop at the start. In the first round he swung twice so hard that one almost looked upwards to see Long's head go sailing by. But the swings did not land. Had they connected the referee's job would have had to say was ten and out. Long was fighting almost altogether on the defensive until the third round. Here he began to move faster and raised a beautiful blue sign on the Mexican's right eye. He visited the same spot several times again during the evening, and Mr. Herrera showed a face out of plumb after the debate was all over.

"The first round was anybody's. In the second it seemed as if Herrera did not mind Long's punches, and waded in to take two and give one jolt. The Mexican in this and a lot of the succeeding rounds would swing so hard that he would go right around and almost carry himself off his feet. He has a peculiar way, though, of saving himself. Long was stepping inside the swings, and as Herrera would go clean around after a miss the latter would go backwards into Long's arms. In the third round Long did a lot of hanging on and stalling. It looked at one time as if he would go, but he didn't and came up strong again for the next rubber. Herrera, however, did all the forcing in the fourth as well. The fifth was good. Herrera, however, began to play rough. He would try to smother in every clinch and started using his elbow into Long's throat. Those tactics were kept up all through, and had they been dropped Herrera might have got a better result from the referee.

"From then on, both were tired. The Mexican was swinging wildly while Long went a little better. In the ninth Louie was very aggressive and did all the leading. Then Herrera for a moment began to fight back strongly, but neither man seemed to have strength enough left to do anything. The seconds had now all the work bringing their men around, and they did fairly well. In the thirteenth round Herrera looked to be playing groggy, but when he got into his corner it appeared that it was not a bluff. He was really in a bad way. The fifteenth showed both weak, with Long having somewhat the better of the round; the sixteenth was Herrera's with Long hanging on; the seventeenth was a fierce mix-up, and the crowd yelled like mad. The three remaining rounds were Louie's, and he saved himself. These brought the draw decision."

SAVED HIMSELF IN LAST ROUND.

Young Corbett attempted to fight Tim Callahan at Philadelphia last night without training for the event and he came very near losing the decision. It was only his rushes in the last round that saved him from being beaten. The two men met for a six-round contest.

For the first five rounds Callahan clearly outboxed Young Corbett, but he lacked steam in his punches. If he had had the force back of them, he would have stood a good chance of putting the champion out. Corbett was clearly out of condition. He would swing wildly time and again, while his opponent fought cautiously throughout and had the champion almost worn out by the time the end of the sixth round came.

Young Corbett makes a great mistake in meeting second-rate men without conditioning himself, and the first thing he knows he will run up against a man that is a little too good and he will go town and out.

EXPEDITION REACHES RIO JANEIRO.

NEW YORK, October 22.—The Antarctic expedition under Dr. Charcot, which is going in search of Dr. Nordenskjeld, has arrived at Pernambuco, says a Herald dispatch from Rio Janeiro. The expedition will continue its voyage from there, no stop being made at Buenos Ayres.

Do Good—It Pays.

A Chicago man has observed that "Good deeds are better than real estate deeds—some of the latter are worthless. Act kindly and gently, show sympathy and lend a helping hand. You cannot possibly lose by it." Most men appreciate a kind word and encouragement more than substantial help. There are persons in this community who might truthfully say: "My good friend, cheer up. A few doses of Chamberlain's Cough Remedy will rid you of your cold, and there is no danger whatever from pneumonia when you use that medicine. It always cures. I know it, for it has helped me out many a time." Sold by Osgood Bros., Druggists, Seventh street and Broadway.

RISING BREAST

And many other painful and serious ailments from which most mothers suffer, can be avoided by the use of "Mother's Friend." This great remedy is a God-send to women, carrying them through their most critical ordeal with safety and no pain. No woman who uses "Mother's Friend" need fear the suffering and danger incident to birth; for it robs the ordeal of its horror and insures safety to life of mother and child, and leaves her in a condition more favorable to speedy recovery. The child is also healthy, strong and good natured. Our book "Motherhood," is worth its weight in gold to every woman, and will be sent free in plain envelope by addressing application to Bradfield Regulator Co. Atlanta, Ga.

MOTHER'S FRIEND

LENOX
FIVE CENTS
CIGAR
BEST SMOKE ON EARTH
ON SALE EVERYWHERE

AUCTION SALE of EIGHT BEAUTIFUL HOMES
IN EIGHT SINGLE SUBDIVISIONS

ON THE PREMISES RAIN OR SHINE **SATURDAY, OCTOBER 24TH AT 1:30 P. M.** IF RAIN PLEASANT ACCOMMODATIONS

THE REICHLING HOUSES AT EIGHTH AND LINDEN STREETS

A PAYING INVESTMENT

Large, sunny lots with 49 ft., 50 ft., 69 ft., and 70 ft. frontage by a depth of 100 to 165 feet. Houses 9 to 12 rooms each.

Lots beautifully terraced, above grade of street, with the most artistic stone coping uniformly arranged around the entire frontage, with palms and full grown shrubberies throughout each garden. For years this half block of residence homes has been the pride of the city and the personal care of the owner, as one of the finest kept properties in Oakland or San Francisco.

As an investment, the properties have always retained steady tenants. Some of them have occupied same almost since their construction.

Present rentals are $30, $45 and $65 each.

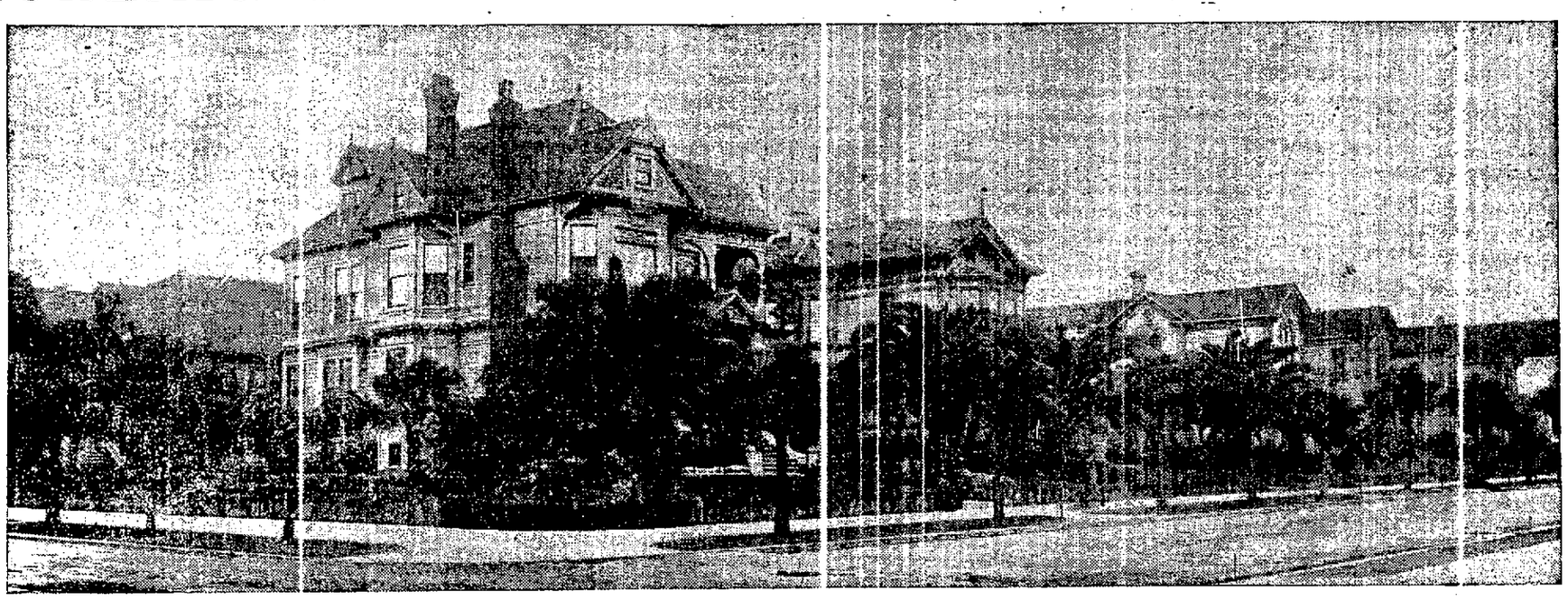

A DESIRABLE LOCATION

One of the most desirable sections of the city. The houses fronting on the only bituminized residence street in Oakland. Opposite and adjoining fine block of modern residences worth from $8,500 to $25,000. In the same block are the Havens' and Geo. W. McNear's beautiful homes. Three blocks of Market or Adeline station. Short walk to Broadway business center. Walking distance to High school and finest primary, grammar and private schools in the city, without necessitating children to cross street car lines.

One of the choicest, close in, convenient, strictly home neighborhoods in Oakland.

NOTE THE TERMS: One-third cash, balance on mortgage in 1 and 2 years **NOTE THE TERMS**

This is positively the best opportunity to secure improved real estate at low prices ever offered the public in Oakland.

TAYMANCE REAL ESTATE COMPANY
460-462 8th St., Oakland

View the premises: To inspect interior get permit at offices. Write or call for Catalogue showing photographs of houses and giving full details.

WHAT THE LODGES ARE DOING.

SCOTTISH CLANS PLAN TO HAVE A GOOD TIME IN LODGE ROOMS.

A very interesting meeting was held by this lodge on Tuesday evening; the matter of consolidating with Oak Leaf No. 35 was presented to the members for final action, Oak Leaf lodge having voted unanimously in favor of such an arrangement at their regular meeting Monday night.

District Deputy Grand Master Workman, James J. O'Toole, offered the resolution in favor of consolidation, prefacing his motion with a tribute of praise to the members of No. 35 for the fraternal spirit that was exhibited by them in preparing the terms of consolidation.

While some of the members of Keystone Lodge were in favor of postponing action for one week, it was decided by a majority vote that it would be unnecessary for further delay and on motion the resolution was carried.

The time fixed for the union of the two lodges was January 1, it is believed that it will only be a matter of a short time when two or more of the A. O. U. W. lodges that meet in central Oakland will also join forces with the newly consolidated lodges, thus greatly minimizing incidental expenses.

HOME SOCIAL.

Oakland Rebekah Lodge, No. 16, will give a home social Saturday evening, October 24. Every member is requested to be present. A fine program, cards and dancing, after which refreshments will be served.

MASONS.

Brooklyn Lodge, No. 225, F. A. M., East Oakland, will confer the second degree, Tuesday evening, October 27.

ODD FELLOWS.

Fountain Lodge, No. 198, I. O. O. F., will hold a district meeting in the lodge room, corner Eleventh and Franklin streets, Monday October 26, at 8 p. m. All the lodges in District No. 64 will participate and an interesting program will be rendered. A full attendance of the members is requested, and visiting brothers will meet the usual hearty welcome.

WOODMEN.

Forest Camp, No. 102, W. O. W., held its regular meeting Monday evening. District Organizer Audette paid the camp a fraternal visit and left the next day for Dixon to attend a banquet. Arrangements are being made for the officers and team of Forest Camp to go to Napa City on October 31, to initiate a large class and attend the banquet. On Friday evening the entertainment and dance tendered to a neighbor will take place. Assistant Clerk Stetson, the chief operator of the camp, was absent last meeting. The camp is preparing to have a campaign and the chips will soon begin to fly.

KNIGHTS OF PYTHIAS.

Dirigo Lodge, No. 224, K. of P., will give on Tuesday evening, October 27, a reunion and reception to its members which now number 225. A good program is being arranged and after the entertainment, refreshments will be served. Brothers Desmoin, Allen and Reed comprise the committee. A number of applications have been received and a very successful winter is being looked forward to. Visiting brothers are welcome.

UNIFORM RANK.

Dirigo Company, No. 57, Uniform Rank, is displaying much enthusiasm in its contemplated trip to the Grand Conclave to be held at St. Louis instead of Louisville, Ky. Last Friday evening they were entertained at a banquet given by East Oakland Temple, No. 7, Rathbone Sisters.

ODD FELLOWS.

Friday evening October 23, Evening Star Lodge, No. 263, I. O. O. F., will confer the initiatory degree on one candidate. The Degree Team has been drilling of late and is expected to do the work on this occasion in a very creditable manner. The members are earnestly requested to be present as business of importance will come before the lodge. Visiting brothers always welcome.

MODERN BROTHERHOOD.

The whist tournament given by Oakland Lodge, No. 929, Modern Brotherhood of America, on October 13, was a very successful one and the following won the prizes: E. E. Gibson, Mrs. Albrecht, Mrs. Cheyney, Mrs. B. Berris, B. Berris, Mrs. A. A. Gibbs, Mrs. J. H. Blake, Mrs. Sanders, J. C. Bullock, Chris. Poulson, Mrs. J. M. Hefferman, Joseph H. Blake, Mrs. E. P. Baggot, Mrs. J. W. Brace, Mrs. Billesback, Mrs. C. B. House and Miss M. Lee Fort.

On Tuesday, November 10, this lodge will give another tournament at Ben Hur Temple, 1060 Broadway, when valuable prizes will be given.

WOODMEN OF THE WORLD.

The whist tournament given by No. 94 last Monday night was a decided success. The hall was crowded to its capacity. Neighbor J. J. McConnell certainly did himself great credit in the way the affair was handled. The hall was prettily decorated and the prizes, eleven in number, were the best ever offered.

The degree team will give a social dance at Hovey's Hall, 414 Eleventh street, Wednesday evening, October 24. A pleasant time is promised.

Applications are now coming to the clerk in a lively manner. Next Monday evening a large class of candidates will be initiated. The degree team will go to Martinez on Saturday night to initiate a large class of candidates, for the local camp in that city.

Neighbor G. J. King, who has been sick for several days is reported slightly better.

Head Counsel Falkenburg is expected to arrive on the coast in a few days. Attend the meetings of your camp and be there for the surprise.

LADIES OF THE MACCABEES.

The reception held by Oakland Hive, No. 14 las Friday evening at Maccabee Temple, was enjoyed by a large number of Knights and Ladies as well as their friends, and much credit is due to the members of the committee who arranged the details of the evening's entertainment.

Several matters of great interest to all members of Oakland Hive, No. 14 will be disposed of at the review tomorrow night and a full attendance is desired.

GOOD TEMPLARS.

The regular weekly meeting of Oakland Lodge, No. 162, I. O. O. F., was held last Friday at No. 1060 Broadway.

Three candidates were received into the order, Mrs. S. K. Ray, acting as chief templar.

The visitors and members of the lodge were loud in praise of the drill performed by Oakland team at the Grand Lodge last Thursday evening and it was decided to have an open meeting tomorrow evening after 8:30 p. m. to permit the public to see the drill.

The following compose the team: C. T. Mrs. S. K. Ray, C. C. T. Miss E. Anderson; V. T., Miss J. Clayton, chaplain, Miss L. Wuelzer, marshal, Mrs. H. Eccleston; department marshal, Miss E. McKenzie; financial secretary, Miss I. Sampson; treasurer, Miss C. Disney; secretaries, guards and supporters.

Allendale Lodge initiated eight candidates last Thursday evening and several more were proposed.

The following officers of the grand lodge elected and appointed last Thursday afternoon are as follows: Rev. J. W. Webb, P. G. C. T.; T. D. Kanouse, G. C. T.; W. P. Netherton, G. counselor; Miss S. Bateman, G. V. T.; G. chaplain, Rev. F. Stevans; A. C. Banta, G. marshal; Miss A. Cushman, G. D. marshal; L. Stadler, G. messenger and G. Offert, G. guard.

HARBOR LODGE, I. O. O. F.

Harbor Lodge, No. 251, I. O. O. F., held a regular session Wednesday evening, October 21, at which three new members were added to the ranks of Odd Fellowship as they received their third degree. A large percentage of members of the lodge were present as there is considerable rivalry to see who will be placed on the degree team that is to enter the prize contest to be given next month. The committee on the coming whist tournament and dance reported progress. The tickets are ready and in hands of the members. Initatory degree is next in order at Harbor and other degrees to follow.

Visiting brothers are cordially welcome.

"Harbor" is to pay a fraternal visit to Fountain Lodge, No. 198, on Monday evening, October 26, it being the regular monthly district meeting, members of Harbor should note time and place.

ORDER OF SCOTTISH CLANS.

Clan Macdonald is making good progress. At the last meeting there was one adopted into the clan, and tomorrow night there will be three initiated. At the last meeting there were preparations made for a good time on Hallowe'en night, when the Macdonalds and their friends will enjoy themselves as only Scotchmen know how.

Clansmen Rattray has been chosen as the orator of the day, while Clansmen John Eadie's special mission is to amuse the ladies. It took considerable coaxing to get him to consent to accept the exalted position, but the unanimous vote of the clansmen was that he was qualified to fill the position, so he has bowed to the will of the majority.

The amusement committee has something good in store for the clansmen, and are likely to spring it on them at any time.

TRIBE OF BEN HUR.

Oakland Court, No. 6, Tribe of Ben Hur, held a very interesting meeting last Monday evening. Past Chief Adam Kellner presiding. The members of the courts around the bay are very enthusiastic at present over the coming play, "Ben Hur," which is to be produced at the Grand Opera House, San Francisco, commencing November 2, 1903.

The order is growing very rapidly and all predict a great showing in the next few months. The teacher of the tribe, Sister Ralston, has been absent from the last two meetings, sickness being the cause, but we anticipate her early recovery and it is hoped that she will be able shortly to fill her time-honored position.

Next Monday evening will be reception night, and all friends are cordially invited to attend.

IMPROVED RED MEN.

Tecumseh Tribe, No. 62, gave a whist party and entertainment Wednesday evening, October 14. There were many friends and visiting brothers present and all had a delightful time.

Narra-Mattah Council, No. 36, Degree of Pocahontas, adopted two palefaces last Thursday evening. Delegations from Potomac and Alfarata Councils will be present this evening to witness the adoption of several palefaces. The council will give its fourth grand ball in K. of P. Hall, Twelfth and Franklin streets, Thursday evening, October 29.

FRATERNAL BROTHERHOOD.

Oakland Lodge, No. 123, met in Woodmen's Hall on Friday evening, A. S. Ormsby presiding. There was a very harmonious meeting. On Friday evening, October 30, an entertainment will be given for the benefit of a sister in distress. An admittance fee of 25 cents will be charged for non-members.

MACCABEES.

Oakland Tent, No. 17, K. O. T. M., gave another successful smoker last Monday evening. By 8 o'clock its temple was filled with members and their friends. A good program was rendered, consisting of quartet singing, piano and vocal solos, imitation recitations, acrobatic tumbling, boxing bouts, etc. William H. Smith was chairman of the evening.

The ninth annual ball under the auspices of Oakland Hive, No. 14, and Oakland Tent, No. 17, Ladies and Knights of the Maccabees, will be given at Maple Hall Thursday evening, November 12. Each of the eight annual balls previously given by these organizations have been a great success and this one promises to excel either of them. Two thousand invitations have been issued to date. The best music in the city has been obtained.

BRAZIL-BOLIVIA BOUNDARY.

NEW YORK, October 22.—The Minister of Foreign Affairs and the Brazilian delegates appointed to solve the Acre question, among whom is Dr. Assis de Brazil, the Brazilian Minister at Washington, has held a conference with the Bolivian delegates, says a Herald dispatch from Rio Janeiro.

The principal points under consideration are whether the territory beyond the tenth degree shall become Brazilian territory, Brazil to pay Bolivia $5,000,000 and allow Bolivia the right to send Acre products to Brazilian ports on the Amazonas river. No settlement was reached but it was decided to continue the modus vivendi which expired yesterday.

State of Ohio, City of Toledo,—ss.
Lucas County.

Frank J. Cheney makes oath that he is senior partner of the firm of F. J. Cheney & Co., doing business in the City of Toledo, County and State aforesaid, and that said firm will pay the sum of ONE HUNDRED DOLLARS for each and every case of Catarrh that cannot be cured by the use of Hall's Catarrh Cure.

FRANK J. CHENEY.

Sworn to before me and subscribed in my presence, this 6th day of December, A. D. 1886.

(Seal) A. W. GLEASON, Notary Public.

Hall's Catarrh Cure is taken internally, and acts directly on the blood and mucous surfaces of the system. Send for testimonials, free.

F. J. CHENEY & CO., Toledo, O.
Sold by all Druggists, 75c.
Hall's Family Pills are the best.

Gallindo Hotel Bar.
411 Eighth street. Frank Courant and Fred Frame, prop's. Phone, Red 4542.

CASTORIA.
Bears the Signature of Chas. H. Fletcher. The Kind You Have Always Bought

IN Demand
Glasses That Fit
and cure failing sight. If the eyes demand GLASSES do not try first one pair and then another. If you do you eyes will suffer. Better come here and have the eyes examined and glasses made. We do this.
F. W. LAUFER
Optician
10th and Washington Sts., Oakland
In Wishart's Drug Store.

Curse OF DRINK
DRINK EVIL DRUNKENNESS
CURED TO STAY CURED BY
White Ribbon Remedy

I announce to the world that I have an absolute cure for drunkenness in White Ribbon Remedy, based on thousands of cures made of the most obstinate cases. In a majority of cases White Ribbon Remedy was given secretly in tea, coffee or food without the patient's knowledge. By degrees the patient gets a distaste for intoxicants and finally leaves off altogether. It is wonderful. Many a hard drinker has thus been reclaimed and restored to his family and friends. White Ribbon Remedy is easily given by following the simple directions. It is tasteless, odorless, and perfectly safe to give or take.

White Ribbon Remedy will cure or destroy the diseased appetite for all alcoholic drinks, whether the patient is a confirmed inebriate, a "tippler," social drinker or drunkard. Impossible for any one to have an appetite for alcoholic liquors after using White Ribbon Remedy. It restores a victim to normal health, giving him or her steady nerves, and a determination to resist temptation. Builds up the will power.

Indorsed and Sold by Members of the Woman's Christian Temperance Union.

Sold in every drug store, $1.00 per Box. Trial package free by writing or calling on Mrs. T. C. Moore, Supt. W. C. T. U., 307 South Bunker Hill Ave., Los Angeles, Cal.

Special Agent in Oakland, Cal., Owl Drug Co., Thirteenth St. and Broadway.

The same Goodness,
The same wholesomeness,
The same invariable quantity of phosphates run through every batch of bread made by the
Imperial Home Bakery
Every loaf guaranteed.
T. DORGAN, Prop.
541 11th ST., COR. CLAY
Phone John 181.
968 CASTRO ST. COR. 10TH.
Phone James 60L.
OAKLAND.

Always Remember the Full Name
Laxative Bromo Quinine
Cures a Cold in One Day, Grip in 2 Days
E. W. Grove on every box. 25c

SPECIAL SALE FOR A FEW DAYS
FRAMED PICTURES
20 per cent off
SAAKE'S
9-13-17 Telegraph Avenue
Between Sixteenth and Seventeenth Streets

OAKLAND TRIBUNE
Tribune Publishing Company. William E. Dargie, President.

CUBA AND RECIPROCITY.

As Congress has been called together to consider the subject of Cuban Reciprocity, it is pertinent to inquire how our island neighbor is faring. At the time the United States negotiated the treaty it was represented that only immediate ratification could save the Cubans from starvation and bankruptcy. It was reiterated that it was our "plain duty" to come to Cuba's relief, even at the expense of our domestic interests. By some hocus-pocus of logic it was argued that having freed Cuba from Spanish oppression we became obligated to make her industries remunerative and her people prosperous. The doleful predictions as to what would happen to Cuba in case the treaty was not promptly ratified have not been verified. On the contrary, conditions in the island have steadily improved, and the Cubans are more prosperous than they have been for many years, a convincing proof that there was no need for hasty action. Furthermore, the situation to-day shows that the premises on which the treaty was negotiated were faulty or wholly imaginary.

The consequences of a long and devastating civil war were charged up to the failure of the United States to admit Cuban sugar free of duty. The fact that all protracted and devastating wars are followed by periods of depression and suffering was completely ignored, it being assumed that all the trouble in Cuba resulted from the American tariff on sugar.

In the light of present conditions the gloomy stories circulated about a year ago appear rather ridiculous. Their apocryphal character is aptly illustrated by this extract from a recent issue of the Louisiana Planter and Sugar Manufacturer:

"We now find that Cuba is about to begin on a crop of sugar one-fourth larger than ever previously made; that her imports and exports are about as large as they ever were under Spanish domination, and that her taxation is reduced to one-half what it was under the Spanish rule. Cuba certainly can congratulate herself upon this proper appreciation and development of her own resources, and she can stand out in the world as one of the most successful of the younger nations, and will do so if she be let alone. Those who are urging Cuban reciprocity mean that in the end it shall be annexation; that the independence of Cuba shall be destroyed, and that she shall be absorbed as one of the units of the United States. Certainly the prosperity of Cuba, as indicated in the carefully made report of Consul General Steinhart, of the results of Cuban control in Cuba during the last year, would show that if we desire to benefit Cuba the best thing we can do is to leave her untrammeled by any further intervention or by any special legislation."

As time goes on, the arguments in favor of reciprocity with Cuba lose their force. The logic of events is dissipating them. It can no longer be urged as an eleemosynary measure. Cuba is doing well, and promises to do better. The wounds of war are being healed and wasted industries restored. The island has recovered from the effects of her terrible struggle much more rapidly than did the Southern States after the close of the civil war. There is no call for us to interfere with the process of restoration and rehabilitation that is proceeding so healthfully and steadily. Let well enough alone.

STRIKING AT DIVORCE.

The Episcopal bishop of Alabama has set his face against divorce in an emphatic manner. He has refused to let the Rev. Quincy Ewing accept the rectorship of a parish in Birmingham because the latter officiated at the remarriage of a man who was divorced for causes other than violation of the marriage vows. This action has given rise to considerable discussion in church circles, inasmuch as Dr. Ewing officiated with the sanction of the Episcopal bishop of Mississippi, in whose diocese the ceremony was performed. The question has been raised of the right of the bishop of one diocese to discipline a clergyman for an act performed under the sanction and by the direction of the bishop of another diocese. Dr. Ewing is one of the most eloquent Episcopal clergymen in the South, and has distinguished himself by severely denouncing the lynching and burning of negroes. It is suspected that his attitude in this respect has had something to do with making him objectionable to the bishop of Alabama.

If the people of San Francisco desire a real business administration, they will choose a real business man for Mayor. The only real business man before them as a candidate is exceptionally well qualified for the office. The election of Henry J. Crocker is the only logical and common-sense outcome of the situation—provided the expressed desire for a clean, capable, business-like administration is sincere.

Even the fight promoters are catching up to the methods of Wall street.

BRAKES FOR SHIPS.

Inventors are turning their attention to devising a brake or some mechanical device for quickly checking the headway of steam vessels. The multiplication of swift craft propelled by steam has so increased the dangers of collision that the necessity of providing brakes to cause quick stoppages within a short space is being generally recognized by nautical men. Had the Newark been equipped with an effective brake the collision with the Oakland last Monday would have been avoided.

The Canadian government has equipped one of its vessels—the steamer Eureka, plying on inland waters—with a newly invented ship-brake that promises to be very effective, according to the Scientific American, which has this to say about it:

"As the name indicates, the brake is intended to check the speed of a vessel. It can also be utilized to assist in turning about in a limited shipway. During a recent trial made in the St. Lawrence river, near Montreal, the steamer was driven ahead at an indicated speed of eleven knots an hour. Steam was then shut off, and, simultaneously, the brake on each side opened. The steamer came to a full stop within a distance equal to her own length. The brakes were then closed, the vessel sent ahead until the original rate of speed was attained, when the engines were reversed and the brakes opened, with the result that all headway ceased after she had gone but fifty feet—about half her length. In maneuvering the Eureka at full speed, she was turned also within her own length, with one brake thrown open. An examination of the hull and brake mechanism after the tests showed apparently no harmful strain or other damage, and in operating the brake, no jar or vibration was observable by those on board."

This device is in the form of a rudder, and is attached to the sides of the ship, extending from the extreme load line down to the bilge keel, convenience of stowing and handling the necessary area by making the brake relatively deep in proportion to width. It is a stout piece of steel, heavily reinforced, hinged vertically to the ship, against the side of which it is folded snugly when not in use. A series of heavy steel struts are pivotically attached to the back of the gate near its outer edge, and also to a series of sliding plates which are arranged to move horizontally in covered ways built into the structure of the hull. When the gate is folded forward against the side of the ship, the sliding plates are, of course, at the forward end of the covered ways, but as the gate is released, and thrown open by the pressure of the water as the ship travels forward, the sliding plates travel backward in their pockets and compress the water that is contained in the covered ways. At the rear end of these ways is a number of orifices, which allow the water to escape gradually as the gate, in opening, pushes the slides forward. The forward edge of the gate is secured in place, when the brake is not in action, by a series of catches arranged on a vertical shaft. The rod on which the gate is hinged is provided with a bevel-gear by which the gate may be started to open. The method of operation is as follows: When it is desired to stop the vessel suddenly, as in the event of a collision or when making a landing, the catches that hold the forward end of the gates are released, and by means of the bevel-gear, the gate is slightly opened. The pressure of the water then catches on the forward edge of the gate, swings it out to the full open position, sudden jar of shock being prevented by means of water cushions at the back of the slides. The movement of the brake can be controlled entirely either from the bridge or from the engine room, as may be desired.

The effectiveness of this device should speedily be demonstrated by actual use. If it answers the purpose, every ferryboat on San Francisco bay should be equipped with one, especially as it does not appear to be an expensive affair. Such a brake would be of considerable advantage in entering slips, for it would save time in making landings.

A great deal of the "high finance" of which we have heard so much of late appears to be "high" in the sense that an overripe duck is.

The municipal campaign appears to be a hot one, judging from the way the Bee is firing double leads and broken column rules into the opposition. The Bee seems determined to save the city from the saloon, even if it has to break every bottle in town. Only Carrie Nation and her hatchet are needed to make the campaign one continuous round of excitement.

Mr. Cleveland's statement that there is always room at the top reminds one that the bottom is overcrowded.

Notwithstanding the stirring lectures on the duties of good citizenship recently delivered by President Roosevelt and ex-President Cleveland, they are betting ten to seven that Tammany will win in New York.

PIETY IN PROMOTION.

When piety is made a feature in financial promoting there are usually some queer results. A proof of this has been furnished by the evidence adduced in a lawsuit in Indianapolis between parties interested in the New American Oil and Refining Company, the directors of which have been sued by stockholders for unlawful conversion of funds.

The concern was organized by prominent church members, and was a Baptist organization throughout. Each meeting of the directors was opened with prayer for divine guidance and the blessings of Providence on the corporation's undertakings.

One tenth of the profits were to be devoted to the church. The promoters issued frequent bulletins indicating very successful operations, and at the end of the first quarter the sum of $1,784 was turned over to the Baptist Home and Foreign Missions Society as the Lord's share of the profits. It is needless to say the brethren fell over themselves in subscribing for the stock.

But it transpired that the company was drilling in a dry hole and that the alleged profits were entirely fictitious. Then the stockholders sued for a return of the money handed over to the church.

At the hearing it was testified to that the pious promoter forged pipe line certificates to show that the company was doing a fine business and making money.

The humor of asking divine guidance in such a proceeding does not appear to the stockholders who staked their coin on this show of religious zeal. The minister who unctuously figured at the prayerful meetings of the directors is accused of leading his clerical countenance to a swindle. Doubtless this is a slander on the good man. His merits ought to commend themselves to John D. Rockefeller, who could hardly find a man better fitted for the position of chaplain to the Standard Oil University. He evidently believes the Lord helps those who help themselves.

Mrs. Winthrop Chanler, one of the Four Hundred, has been nominated for the School Committee by the Democrats of Newport, Rhode Island. Will Colonel Watterson properly rebuke this flagrant attempt to corrupt the public school system?

Dowie's meetings in New York do not indicate that the work of conversion is proceeding rapidly. Many come to scoff, but few remain to pray. Dowie talks too much like a "barker" for a time museum to gain much of a following in Gotham.

In his extra session call President Roosevelt gave Cuban reciprocity as the only subject for consideration, but Congress is not restricted as are most State Legislatures to consideration of questions specified by the executive. When Congress assembles it is at liberty to legislate on any matter within the purview of its powers. It is not likely, however, that any question other than Cuban reciprocity will be taken up, and it is not altogether certain that definite action will be taken in that regard.

Senator Perkins is of the opinion that nothing will be done till after the holidays during the regular session, and Senator Perkins is an old hand at the game. It cannot be estimated in advance how far opposition to the reciprocity has been placated, although it is evident the President's views have gained some ground. Nevertheless, there is great reluctance about interfering with the tariff at present, both for political and business reasons.

Captain McIntyre of the South Portland is evidently not of the stuff of which heroes are made. The heroic self-sacrifice of Jim Bludso does not appeal to him, for he abandoned his ship, passengers and crew at the moment when duty bade him stay at his post. He preferred to be a live craven than a dead hero, and Providence has permitted him to have his preference. He is a disgrace to American seamanship.

SIMPLY BREATHE IT.

A Few Minutes' Use of Hyomei Four Times a Day Cures Catarrh.

The pleasantest, most convenient and the most scientific method for treatment and cure of catarrh is Hyomei. Simply put twenty drops of Hyomei in the inhaler that comes with every package and then breathe it for a few minutes four times a day.

It seems remarkable that so simple a way of treating catarrh will effect a cure, but the most important discoveries of science have always been the simplest. By breathing Hyomei in this way every particle of air that enters the passages of the throat and head and goes into the lungs is charged with a healing balm that kills the germs and bacilli of catarrh and soothes and allays irritation.

The first day's use of Hyomei will show a decided improvement and in a short time there will be no further trouble from catarrh. Its action is rapid and lasting.

You take no risk in buying Hyomei. A complete outfit costs $1.00 and if after using you can say that it has not helped you, Osgood Brothers will return your money. What other treatment for catarrh is sold under a guarantee like this?

Chips From Other Blocks.

There seems to be no further good reason why the word "slindicate" should be omitted from new dictionaries.—New York World.

"The high finance of Wall street is low morality and bad business," says the New York World, and that expresses the situation a good deal better than the term "undigested securities."—Springfield Union.

With such able speakers as Mr. Cleveland and Mr. Roosevelt to give it patriarchal instruction and advice, how can this country go astray?—Chicago News.

Dowie is getting more free advertising than such a fake is entitled to, but it will avail him nothing. It is the kind of advertising which destroys, but it will not prevent a lot of dupes from falling in with his way.—Grass Valley Union.

American free traders point to England, the English protectionists say look at the United States.—Auburn Republican.

California has added another record to her list—that of the best airship that ever sailed the blue or dropped into a bay.—Sacramento Union.

If the Alaska boundary dispute has been settled to the satisfaction of both the United States and Great Britain, no good reason presents itself why Canada should make a fuss.—Kansas City Times.

Mr. Morgan and Mr. Schwab have not yet decided which shall appear in the wicked partner role.—Washington Post.

Sage now clings to his old home. Bonds of sentiment hold him, and Russell can't resist bonds.—Philadelphia North American.

It would be easier to believe that Dowie is a reincarnation of the spirit of the late lamented P. T. Barnum than of the ancient Elijah.—Philadelphia Press.

It would be a sad surprise to Mr. Carnegie if he should one day be compelled to foreclose his mortgages and run the steel business again.—Washington Star.

And now Hon. William J. Bryan will take time to scrutinize the speech of Hon. Grover Cleveland and hunt out the jokers in it.—Toledo News-Bee.

Colonel Watterson's son is running for the legislature in New York on the Tammany ticket. It will be tough on the Colonel if the lad is defeated by 400 votes.—Denver Republican.

Russia and Japan should postpone their fight for a month and watch the one in Ohio. By doing so they can get some valuable strategetical pointers, in addition to seeing the —— —— fight they ever saw.—Lima Times-Democrat.

THE COMIC MUSE.

We used to speak of "man and wife,"
But now, since women plan
To be the rulers in this life
It should be "wife and man."
—Memphis Scimitar.

Professional Etiquette.

There once was a feminine Dr.
Whose jealous associates knew
The scurrilous names,
Employed by those dames,
Enraged her far more than they shr.
—Milwaukee Sentinel.

Quite Enough.

A soldier who drummed in the corps
Was constantly thirsting for gorps;
But, alas, one day
He engaged in a fray—
And now he won't thirst any morps.
—Chicago News.

The trees now fling their gold to earth;
Perhaps they've reached the pitch
Where they are anxious to avoid
The crime of dying rich.
—New York Sun.

Though Love, they say, "will find the way,"
There's one thing may delay it
The lover's mind is taxed to find
The wherewithal to pay it.
—Catholic Standard and Times.

BUGS OF BOHEMIA.

You ought to know the buggy bugs
That ramble up and down
The highways and the byways of
Bohemian Bugtown—
Boodle bugs and noodle bugs, poodle bugs
and doodles,
Ambling, shambling, gambling bugs, bugs
just by the oodles.

Dreamy bugs and seamy bugs,
Bugs in rags and tatters.
Talking bugs and walking bugs,
Theatrical hamfatters;

Writing bugs and fighting bugs,
And bugs that noetize;
Shaggy bugs and jaggy bugs,
And bugs with dreamy eyes;

Boozy bugs and oozy bugs,
Lazy bugs and crazy,
Taffy bugs, and daffy bugs,
Daisy bugs, and hazy—

Hibernating, aggravating, bug that
ruminate;
Hesitating, fulminating bugs that cogitate;
Lunching, punching, hunching bugs,
The wise and otherwise;
Racing, bracing, macing bugs,
Gentle bugs and guys—

Boodle bugs and noodle bugs,
Poodle bugs and doodles;
Ambling, shambling, gambling
bugs,
Bugs just by the oodles.
You ought to know the buggy bugs that
ramble up and down
The highways and the byways of Bohemia Bugtown.
—New Orleans Times-Democrat.

Picture Framing
HIGH-GRADE WORK
LOWEST PRICES
Largest stock of picture molding in Oakland.
THE SIDE STREET STORE.
J. A. BARLOW
Wholesale and Retail
369 TWELFTH STREET

POINTED PARAGRAPHS.

"Will you be mine?" is a catch question for girls.

It's a case of love's labor lost unless it gets into the union.

It is impossible for a woman to preserve a secret so it will keep.

The lazy man would rather sit down and hope than go after a certainty.

It is better to have loved and lost than to be the victim of a breach-of-promise suit.

A man usually gets the last word in an argument with his wife because she gives it to him.

The good Samaritan didn't wait to be introduced to the man who had fallen among thieves.

It is easy to acquire the knack of kissing if the party of the other part knows his or her business.

If the kitchen fire could be lighted by spontaneous combustion there might be fewer domestic quarrels.

The winter girl cuts a figure on the ice, but the summer girl must have a figure of her own to cut any ice on the beach.

A woman seldom gets into the spinster class because of the objectionable clause in the marriage service relating to obedience.—Chicago News.

SOME PASSING JESTS.

Patience—Age softens all things, does it not?

Patrice—Yes; there's no fool like an old fool.—Yonkers Statesman.

Auntie (to little Tommy, who has just returned from his first day at school)—What did you learn?

Tommy—Didn't learn anything.

Auntie—What did you do?

Tommy—Didn't do anything. There was a woman there who wanted to know how to spell "cat," and I told her.—Philadelphia Telegram.

Dick—What made you drop out of society?

Jerry—We didn't drop out; it slid from under us.—Detroit Free Press.

"When woman is the acknowledged intellectual peer of man," said the lady with the square chin, "I wonder if there will be such a thing as love?"

"Why not?" queried the scanty-haired bachelor. "What has love got to do with intellect?"—Chicago News.

IMMATERIAL.

"I can't make this word out," said the stenographer who was transcribing her notes.

"What's the trouble?" asked the great author.

"In the second paragraph of the last chapter did you say 'he swore like a pirate,' or like a 'parrot?'"

"I don't remember," replied the g. a., "but put down either one and let it go at that."—Chicago News.

AS TO HIS COPY.

"Here, Mr. Young," cried the city editor, "your story of this affair is entirely too biased. "We can't afford to report the claims of the principals on one side only."

"But," protested the new reporter, "you told me yourself to write only on one side."—Philadelphia Ledger.

Ballade of the Knocker.

If your ventures in life seem to fail,
If you bungle the work you essay,
If you never contrive to prevail
In the struggle of making it pay,
There is still a good chance that you may
Quite successfully boost up your stock.
Many others have found it the way—
Just knock.

Little talent the task will entail
To sit back on your haunches and bray
Or with vigorous kicks to assail
The good horse that is drawing the dray,
And the odds are dry thistles to hay
That you'll get something out of the block.
If you see some one feeling too gay
Just knock.

It is sure if you sneer and you rail
And assert a god's feet are of clay
That the people your insight will hail
And will humbly acknowledge your sway.
You may yet be the man of the day
If the men who endeavor you shock,
Never turn on the rosewater spray,
Just knock.

L'ENVOI.

If you can't write a book or a play
Put the half of a brick in your sock.
If you cannot dissect you can flay.
Just knock.
—Chicago News.

A HINT TO THE WISE

THIS ADVICE WILL BEAR REPEATING IN OAKLAND.

"Don't chase shadows."

Doubtful proof is but a shadow.

You can rely on testimony of people you know.

You can investigate local evidence.

E. M. Frazer with the Harbor Commission, residence 2220 Dupont avenue, Berkeley, says: "If I had not been positively certain that Doan's Kidney Pills were doing me good I never would have returned to a drug store and bought a second box. The dull aching in my back was just the common ordinary form of pain in and around the kidney, never severe enough to lay a man up, but recurring at intervals frequent enough and annoying to cause considerable discomfort. Doan's Kidney Pills positively stopped the last attack and since then I have made more than one of my friends and acquaintances aware of this fact for I think a remedy which can be depended upon should be known to everybody."

For sale by all dealers. Price 50 cents. Foster-Milburn Company, Buffalo, N. Y., sole agents for the United States.

Remember the name Doan's and take no substitute.

Things for Colds at Bowman's

We have a large assortment of every thing needed in this line, both to prevent a cold and break it up.

Chamois Vests
Chest Protectors
Bowman's porous plasters (made specially for us; extra strength 15c & 25c)
Hot water bottles—the durable, serviceable kind
Bowman's White Pine Cough Syrup
Rock and Rye
Fine Old Whiskey, etc., etc.

Bowman & Co.
1109 Broadway, near 12th
13th Ave and East 14th
Fourteenth and Broadway

THE PIONEER FRENCH BAKERY
LASSALLE BROS., Proprietors.
N. E. Cor. Tenth and Webster Streets.
Telephone White 855, Oakland.
First quality French bread delivered to all parts of Oakland, Berkeley and Alameda. Loaves made to order for parties.

Cheapest and Best
—Wagon driven to your door
Carpets cleaned on the floor
Rooms thoroughly renovated
Cheaper than the old way.
Compressed Air Cleaning Co.
464 13th St., Oakland.
(Smiths' Book Store.)
Telephone Main 707.

AMUSEMENTS.

MACDONOUGH THEATRE
Hall & Barton, Props. & Mgrs. Tel. Main 67
TONIGHT and TOMORROW NIGHT Thursday, October 22 Friday, Oct. 23
THE BEAUTY BRIGHT OF THEM ALL.
Mirth THE Melody
STORKS
By Richard Carle, Guy F. Steele and Frederick Chapin
The Original Glorious Panoramic Achievement
That flew on the merry wings of popularity. 22 weeks in Chicago, 8 weeks in Boston.
Seventy-five happy birds and the Famous Rosebud Garden of Girls.
Gallery reserved 50c
Balcony ..... 75c and $1.00
Lower Floor $1.50
Better Hurry for Your Seats.

Macdonough Theatre
Hall & Barton, Props. & Mgrs. Phone Main 67.
SATURDAY AND SUNDAY NIGHTS NEXT
October 24th and 25th
ALL MIRTH AND MUSIC
The Wm. H. WEST Big Minstrel Jubilee
Management SANFORD B. RICABY
Presenting as a Grand Finale the Operatic Travesty
"THE WIZARD OF BOZ"
Grand Street Parade and Band Concert at 11:45 a. m.
Prices
Entire Balcony 50c
Dress Circle 75c
Few Orchestra Seats $1.00
Gallery 25c
Never Before Anywhere at These Prices.

Macdonough Theatre
The Greatest Event Ever in Oakland.
WEDNESDAY NIGHT, OCTOBER 28.
DUSS
and the great Symphony Orchestra of sixty artists from the Metropolitan Opera House, New York, with
MME. NORDICA
AS SOLOIST.
Magnificent program with many novelties, such as Neom's Lorna Doone Suite Tschaikowsky's 1812 overture and Elgar's "Pomp and Circumstance."
Reserved Seats $3, $2, $1.50. General Admission, $1.00.
SALE NOW OPEN.

NOVELTY THEATRE
BROADWAY, Bet. 11th and 12th.
Tony Lubelski, Proprietor and Manager.
Strictly Moral Family Theater.
WEEK OF OCTOBER 19.
New Vaudeville Artists; New Moving Pictures. Performances afternoon and evening. Admission, 10c. Children's matinee, 5c. Never higher.

Idora Park Theatre
Week commencing October, 19, 1903
Every Evening—Matinee Every Day Except Monday.
THE VOLTENS, Comedy Acrobats.
BEN BROWN, Illustrated Songs.
GRACE DARNLEY, The Wonderful Dancer.
INEZ ST. CLAIR, The Renowned Vocalist.
FRANK & MAYBELLE, The Clever Sketch Team.
MOVING PICTURES. New Views.
PROFESSOR BIGNEY, will make a 100-foot dive after each performance.

DEWEY THEATRE
Stair and Havlin Circuit
CHAS. E. COOK ..... Manager
One Week Starting NEXT SUNDAY MATINEE
A SCENIC TRIUMPH
Complete Inspiring Natural
OVER NIAGARA FALLS
Entire Production Carried
An Imperious, Rushing, Roaring, Resistless Torrent of Sights, Scenes and Sensations as Stupendous as Majestic Niagara.
POPULAR PRICES—Evg's., 15c, 25c, 35c, 50c. Matinees, 15c, 25c, 35c. Seats Now on Sale at Theater.
Nov. 1st—"Spotless Town."

E. C. Lyon, President.
H. L. Kemp, Vice-President
W. L. Dimock, Secretary and Manager.
The Lyon-Dimock Storage & Moving Co.
(Incorporated.)
OFFICE, 412 ELEVENTH STREET
Between Broadway and Franklin Street
Telephone, James 921 Oakland, Cal.

INTERNATIONAL OPINION OF
LIVORNO, Palmist and Crystal Gazer

Illustrated London News.

PRESIDENT AND PALMIST

Madame Livorno, Famous Clairvoyant, Reads The Hand of Mexico's Ruler.

Identity of Illustrious Person Unknown and not Disclosed Until After Consultation.

SEÑORA CARMEN DIAZ, WIFE OF THE PRESIDENT, SEÑORA AMADA DIAZ DE LA TORRE, DAUGHTER OF THE PRESIDENT, AND DON IGNACIO DE LA TORRE MAKE UP THE PARTY.

PRESIDENTIAL FAMILY MUCH AFFECTED AS LIVORNO RELATES CERTAIN INCIDENTS IN LIFE OF HER DISTINGUISHED CLIENT.

WARMLY CONGRATULATED BY THE PRESIDENT

Town Topics

El Heraldo

El Señor Presidente Y La Señora Livorno

Le Figaro Paris

Consultations Daily 10 Till 6
CALIFORNIA HOTEL
SAN FRANCISCO

H. C. Capwell Co.
THE LACE HOUSE
12TH AND WASHINGTON STS.

Dress Trimming Richness

has been produced this season to an unprecedented degree. We have made our selections from the finest lines shown in this country.

For mention today, we take:

Fibre silk inserting, very popular this year in almost every shade, but especially in black, cream, champagne, brown, and black and white; widths from 1½ ins. to 6 ins. Prices from ..... 35c to $2.50 yd

Persian lamb applicues consist of a material woven to give a glossy lamb's-wool effect; in band and applique effects in black, and black and white. Prices 45c to $2.50 yd

Black silk lace insertions in the lighter weights and in widths from 2 to 6 inches. Prices ..... 12½c to $1.35 yd

All-over laces in black, cream and Arabian. This is a beautiful selection in the heavier effects. Prices ..... $1.30 to $6.75 yd

Colored applique trimmings in medallions and floral effects; some of the most handsome are roses and carnations embroidered with very natural effect. Prices from ..... 35c to $6.00

New Winter Costumes

are showing still more originality in design. The newest styles we can show you are:

At $22.50—Suit of fine black and white mixture, with 36-inch blouse coat; stole collar and cuffs of stitched peau de soie, trimmed with fancy black silk braid and buttons; blouse trimmed with military ornaments; full, pouch sleeves.

7-gored plain, full flared skirt.

At $23.50—Strictly-tailored walking suit of black and gray check; coat 40 inches long; fly front, tight-fitting; cloth buttons; turnover collar and coat sleeves; lined with taffeta.

Skirt has 7 gores and very full flare.

$25.00—Smart suit in either light or dark Donegal mixture; coat 28 inches long with strictly coat sleeves. Skirt has seven gores and full flare.

The feature of this costume is its dignified plainness.

$32.50—Suit of brown mixture with a dash of purple and green; double-breasted coat 41 inches long; short stole collar and cuffs of brown velvet trimmed with 3 rows of silk soutache. Skirt with 7 gores and side plaits.

Newest Zibeline

The dress goods section is now showing some still newer zibelines. Among them are:

"Indestructible" zibelines in green, gray, blue, tan and dark red; width is 46 ins. Price 90c yd.

Some splendid qualities in new black zibelines; 44 inst, 95c and $1.25 yd.; 48 ins., $2.00 yd.

Velvets and Corduroys

are in great favor for waistings this winter.

Plain corduroy; all warm colors 50c, 75c, $1.00

Fancy corduroys .... 65c yd

Fancy velvet Waistings, metallic printed or extracted figures and dots 75c yd

Trimming Buttons

A most pleasing selection—all sizes, plenty of designs and priced from 25c to $2.75 doz.

The Lace House

LITTLE GIRL HAS NARROW ESCAPE.

Little Florence Waters, the 3-year-old daughter of Mr. and Mrs. J. Waters of 207 Eighth street, fell from a second-story window of her home yesterday upon a ladder lying on the ground, twenty-five feet below. At the time the little one fell Miss Mabel B. McCutcheon and several other young ladies were seated at a window in the McCutcheon home near by. Miss McCutcheon saw the little one lose her balance and she rushed into the yard at the rear of John Ferguson's residence, her next door neighbor, in the hope of breaking the child's fall. She picked the babe up from the ladder, where it had fallen, unconscious. Blood was flowing from the child's mouth and the sight was a touching one. Mrs. Ferguson hurried out of her kitchen, but at sight of the child she was seized with hysterics and screamed aloud. Miss McCutcheon carried the child to its mother, who was almost frantic. It was at first thought that the child was dead, but it revived during the afternoon and will, it is thought, recover from all injuries sustained. Her spine was slightly injured and she received several bruises on the face.

The mother states that she locked the child in her room to keep her out of mischief. She was not aware that the window had been left open, and feels thankful for the miraculous escape of her little child.

CHARGED WITH VAGRANCY.

Roy Parsons and Hermann Stumpf have had a vagrancy charge placed against their names in order to hold them for a while, and the case went over until tomorrow to file complaint.

These are the men originally arrested for attempting to pass bills of the defunct Brunswick National Bank of New Jersey, supposed to be part of an organized gang engaged in circulating these bills throughout the coast.

Attempt has been made to get one of the men whom Parsons and Stumpf tried to load up with this worthless stuff to swear to a warrant, but he balked and did not want to throw himself into the breach alone and the graver matter therefore hangs fire for want of a prosecuting witness, a difficulty the police hope to soon overcome.

REMOVAL SALE!

The Oakland Shoe House

ESTABLISHED FOR ELEVEN YEARS AT 1059-61 WASHINGTON STREET, WILL BE MOVED ACROSS THE STREET INTO THE

BACON BUILDING

SOMETIME IN JANUARY.

WE ARE CONDUCTING A STOCK REDUCING SALE TO MAKE ROOM FOR A $20,000 STOCK WHICH IS BEING MANUFACTURED FOR OUR NEW STORE.

Prices are Deeply Cut

IN MANY LINES OF MEN'S, WOMEN'S AND CHILDREN'S SHOES—PARTICULARLY ON CHILDREN'S SHOES.

OUR STOCK IS COMPLETE WITH NEW AND ATTRACTIVE SHOES OF THE $5.00, $3.50, $3.00 and $2.50 GRADES. SEE PRICES IN OUR WINDOWS.

The Oakland Shoe House

GEO. E. FAIRCHILD

PERSONAL AND SOCIAL NOTES.

BALL GIVEN BY THE UTOPIAN CLUB WAS A SUCCESS.

The ball given by the Utopian Club at Maple Hall last night was a large social success. The following were the committees in charge:

Floor Committee—Mr. I. D. Magnes, Dr. M. L. Green, Mr. M. Schneider, Mr. G. Cohn, Mr. E. Weill, Mr. I. Jonas.

Floor Director—Mr. S. M. Klein.

Assistants—Mr. H. K. Ziemer, Mr. S. Jacobs.

Reception Committee — Mr. Hugo Abrahamson, Mr. F. Rittigstein, Mr. M. Barnett, Mr. L. Reis, Mr. H. Wachs, Mr. M. Marks.

The following are the names of the officers of the club: President, L. D. Magnes; vice president, S. Jacobs, recording secretary, B. Silverstein; financial secretary, E. Weill; treasurer, F. Rittingstein.

Board of Directors—W. C. Robinson, M. Marks, F. Fibush, M. Schneider, S. M. Klein.

TEXAS COUPLE WED HERE.

The wedding of Miss Corinne Abercrombie and Gentry Waldo was solemnized Tuesday at high noon in Trinity Episcopal Church, the Rev. Dr. Clifton Macon, the newly installed pastor, officiating. Only a few intimate friends witnessed the ceremony, and the only attendants were Mrs. Lovinia Chilton Abercrombie, mother of the bride, and Hugh Barclay Brown of Birmingham, Alabama.

After the ceremony an elaborate luncheon was given at the Palace Hotel by Mrs. Abercromble.

The bride is a prominent society belle of Houston, Texas, who, with her mother, has been spending this season in California. She is well known throughout the South and comes of prominent Virginia and Texas parentage.

Mr. Waldo is well-known in social and business circles throughout the South. He is associated with the Southern Pacific railroad at El Paso, in the capacity of general agent.

Mr. and Mrs. Waldo will make an extensive tour of the West after which they will go to El Paso to make their home.

CORNELLS ENTERTAIN.

Mr. and Mrs. W. F. Cornell of 1208 Lafayette street, Alameda, entertained a whist club Monday afternoon. The first prize went to Miss Alice Ellery and Mrs. W. H. Foster. The next meeting will be held at the home of Mrs. C. W. Jackson on Alameda avenue.

NEW WHIST CLUB.

A number of whist clubs are being organized in Alameda, one of which meets at the home of City Trustee and Mrs. B. E. Combs on San Antonio avenue. The members are Dr. and Mrs. Stidham, Mr. and Mrs. B. E. Combs, Mr. and Mrs. B. L. Fisher, Mr. and Mrs. Charles Culver, Mr. and Mrs. Will Fisher, Mr. and Mrs. M. L. Culver, Mr. and Mrs. John Nobman, Mrs. Horton, Mr. and Mrs. Hopkins, Miss Lottie Hopkins, Miss Wood and Miss Reusch. Dr. L. W. Stidham is president of the whist club and Will Fisher secretary and treasurer.

STECKER-BREGERS WEDDING.

Miss Katherine Bregers and William F. Stecker were married last evening in the First German Lutheran Church by the Rev. J. H. Theiss. The church was handsomely decorated for the occasion, the prevailing colors being green and white.

The bride was gowned in white and carried a bouquet of bride's roses. Miss Agnes Stecker, sister of the groom, was maid of honor, and Miss Pauline Buhr was bridesmaid. Both young ladies were in blue and carried white carnations.

The groom was attended by Henry Bregers and William Wischer, and the ushers were William Whittaker and David Wyle. Following the ceremony a reception was held at the home of the groom's parents on Twenty-fourth street.

The bride is a beautiful and accomplished young lady, the daughter of Mr. and Mrs. William Bregers of Melrose.

After a wedding trip to Southern California, Mr. and Mrs. Stecker will reside in Oakland.

INFORMAL LUNCHEON.

Mrs. Charles B. Parcells will give an informal luncheon tomorrow at her home at 1409 Webster street. Among the guests will be Mrs. Charles E. Parcells, Miss Elizabeth Saupham, Miss Geraldine Scupham, Miss Kimble, Miss Anne Flint and Mrs. Stuart Francis Smith.

PRETTY HOME WEDDING.

A pretty wedding took place Tuesday evening in Alameda, it being that of Miss Louise Bronson and Charles E. Sephton, which was solemnized at the home of the bride's parents, Dr. and Mrs. C. W. Bronson on Park avenue. Standing beneath a large wedding bell made of incandescent green and white globes, the happy couple were united in marriage by the Rev. A. C. Bane of the Howard-street Methodist Church, San Francisco. There were no attendants and only the relatives and intimate friends of the young couple witnessed the ceremony.

The bride is one of Alameda's most popular belles. She is beautiful and accomplished and has hosts of friends, who wish her much happiness.

The groom is a son of Mr. and Mrs. H. H. Sephton of 1340 Pearl street, Alameda, and is employed as an electrical engineer by a San Francisco firm.

Upon their return from a brief honeymoon, Mr. and Mrs. Sephton will reside in Alameda.

HAD A "SCHUBERT DAY."

The members of the Wednesday Morning Musical Club had a "Schubert Day" yesterday morning. Miss Clark was in charge of the program, which was very much enjoyed. Miss Josephine Parker of San Jose played Schubert's "Reverie" on the violin, accompanied by Miss Mabel Hill. Other numbers were a duo at two pianos by Mrs. Hayward G. Thomas and Mrs. W. S. Noyes; songs by Miss Coogan and Mrs. Welles Whitmore, and a piano solo by Mrs. Thomas. Miss Parker's number was particularly good and received much applause.

LANTERN FEAST.

The members of the Unity Club have planned an entertainment to be given at Wendte Hall Tuesday evening, November 3, which promises to be a social success. It is to be "A Feast of the Thousand Lanterns," and the entire program and decorations will be strictly Oriental.

At one end of the hall an artistic Japanese stage will be installed and on each side will be fancy booths, where girls dressed in Japanese costumes will serve ice cream and other refreshments.

An enjoyable vaudeville program will be rendered during the evening, which comprises many original and attractive features. Miss Etta Eiben and Walter Wilson, assisted by eight young ladies and eight young men, all dressed in Oriental costumes, will present a musical comedy.

Several other acts will be introduced, some of which will not be announced until their turn on the program.

About fifty young ladies will attend in Japanese costume, and among them will be Miss Tillie Fritsch, Miss Amy Kuss, Miss Dorety, Miss Edith Thompson, Mrs. Dodge, Miss Olive Dibert, Miss Olive Carter, Miss Willard, Miss Letcher, Miss Louise Ammerman, Miss Margaret Hamilton, Miss Etta Eiben, Miss Vega Dybergh, Dr. Vida Redington, Mrs. Bergen, Miss Moore, Miss Winifred Warner, Mrs. King, Miss Laet, Miss Augusta Zabel, Miss Everett and others.

The committee in charge of the entertainment consists of Miss Winifred Warner, Miss Hilda Buttner and Emil Fritsch.

FLURRY IN SILKS FRIDAY

From 8:30 a. m. to 5 p. m.

From 8:30 a. m. to 5 p. m.

ABRAHAMSON'S

Oakland's Most Popular Store

Our Silk Standard

This department always was great with us. It is now larger, finer and better stocked with every desirable weave than before and this coupled with low prices makes it deservedly popular, and helps us keep our well known standard in silks.

YOU MAY look upon Friday sales as ordinary events, BUT THEY ARE NOT

THERE IS NEVER A TIME THAT A SALE OFFERED ON FRIDAY DOES NOT GET OUR THOUGHT AND STUDY. TRUE THE PRICES MAY BE VERY LOW BUT NOT WITHOUT REASON—NOR LACKING IN ASSURANCES OF GOODNESS. TOMORROW'S SILK NEWS IS IN THE HEART OF THE SEASON, TIMELY AS TO WEATHER, SUGGESTIVE AS TO NECESSITY, EARNEST AS TO VALUES, AND WITHAL A SPLENDID SILK SALE AT A SAVING CHANCE FOR FRIDAY.

27 inch all silk Black Taffeta—the 85c quality on sale
Friday at 50c yd

19 inch all silk Black Taffeta; every yard guaranteed to wear— the 85c quality on sale
Friday at 54c yd

36 inch Black Taffeta, $1.25 quality on sale
Friday at 87c yd

19 inch Black Peau de Soie, all silk; 85c quality; on sale
Friday at 58c yd

22 inch Black Peau de Soie; the best $1.35 quality; on sale
Friday at 97c yd

36 inch, all silk black Peau de Soie best $2.50 quality ever offered—on sale
Friday at $1.76 yd

36 inch black Peau de Soie; the best $1.50 quality—on sale
Friday at $1.14 yd

19 inch guaranteed granite silk; good wear; best $1.00 quality—on sale
Friday at 69c yd

All silk Taffeta, all colors and a wonderfully good cloth at 50c. We give you the entire line
Friday at 33c yd

An immense line of new seasonable silks in stripes, plain and fancy patterns; good clean values for 75c and $1.00. Just to show what we can do for you, we put them on sale
Friday at 45c yd

Crepe de Chine, a beautiful line of colors (including black, white and cream) 24 inches wide; the best $1.00 quality made—we give you your choice
Friday at 85c yd

S. E. Cor. Thirteenth and Washington Sts. 465-67-69-71 13th St.

CELEBRATE ANNIVERSARY.

An enjoyable surprise was given Mr. and Mrs. Moeser Tuesday evening in honor of the thirtieth anniversary of their wedding, at the home of their daughter, Mrs. John Galvin, 852½ Webster street. The evening was pleasantly spent in singing and dancing, after which the guests adjourned to the dining-room, where an elaborate supper was served. Those present were: Mr. and Mrs. F. Moeser, Mr. and Mrs. John Galvin, Mr. and Mrs. O. Moeser, Mr. and Mrs. Joost, Mr. and Mrs. Bayles, Mrs. S. Doyle, Mrs. F. Corbett, Miss Josie Stauck, Miss Maggie Staack, Miss Dorett Galvin, Miss Thelma Corbett and Messrs. L. Moesen, George Farnham, Emil Staack, John Jackson, George Moesen, M. Belell, L. Armstrong, Roy Burnell.

YOSEMITE CLUB ENTERTAINS.

"Ladies' Night" at the Yosemite Club was given last evening at the club quarters, 330 Fourteenth street.

The rooms were decorated in carnations and ferns and presented a delightful picture.

The program consisted of a vocal solo by Mr. Mariner; coon song, Vernon Erwin; piano solo, Lawrence Barrett; vocal solo, Miss Duval; trombone solo, J. Melvin; vocal solo, Miss Madigan; mandolin solo, Mr. Erwin; vocal solo, Mr. Fredericks; piano solo, Miss Duval. Following the program light refreshments were served, after which the guests enjoyed dancing until a late hour.

BOY ARRIVES AT HOME.

Mr. and Mrs. M. Donbrink announce to their friends that a son has arrived at their home.

MRS. GOWING'S LUNCH.

Mrs. Oscar Gowing's luncheon to Miss Marion Smith will be one of the prettiest affairs of the coming week. Those invited are: Miss May Burge, Miss Nightingale, Miss Sperry, Miss Georgie Mason, Miss Gertrude Allen, Miss Selby, Miss Chrissie Taft, Miss Jacqueline Moore, Mrs. Walter Starr, Mrs. Allen Chickering.

FREAK INVITATION.

The U. C. girls have a happy gift of making their invitations distinctly original. The following speaks for itself: "Mrs. U. C. Berkeley requests the honor of your presence at the marriage of her daughter Junior to Mr. Green Freshman, Hearst Hall, Saturday, October 24, nineteen hundred and three, at two o'clock."

SHE WILL BE AT HOME.

Mrs. D. R. Rae will be at home to her friends at Hotel Metropole on the second and fourth Mondays.

PERSONALS.

James J. Rhea of the State University is visiting friends in Stockton.

Mr. and Mrs. W. H. Burnham of Alameda are in Riverside, guests at the Glenwood Hotel.

Mr. and Mrs. Dwight Hackett, Mrs. Florence Bush and W. W. Nelson and little daughter of Woodland are visiting friends in Oakland.

Mrs. Stout is in Napa, the guest of Mrs. E. G. Young.

Miss Geneva Mower of the State University is visiting her parents in Napa.

Mr. and Mrs. G. G. Winchester and E. T. Boyce are in Napa, guests at the Palace Hotel.

George A. Shields of Alameda is a guest at the Napa Hotel, Napa.

J. J. Agard is in Santa Cruz on business.

Mrs. S. Morgan is visiting friends in Santa Cruz.

A. W. Schully is a guest at the Commercial Hotel, San Luis Obispo.

A. F. Lange of Berkeley is in Napa, a guest at the Palace Hotel.

J. R. Bishop is a guest at the Palace Hotel, Napa.

C. L. Burgess is visiting in Chico.

SPOILED CHILDREN.

Usually Make Sickly Men and Women.

The "spoiled" child usually makes a weak, sickly man or woman because such a youngster has its own way about diet and eats and drinks things that are unfitted for any stomach and sickness results.

"I was always a delicate spoiled child and my parents used to let me drink coffee because I would cry for it," says a Georgia young woman: "When I entered school my nervousness increased and my parents thought it was due to my going to school so they took me out again. But I did not get any better and my headaches got worse and weakened me so that I was unfit for any duty. Sometimes I would go a whole day without any other nourishment than a cup of coffee.

"Last spring I had a bad attack of the Grippe and when I recovered I found that coffee nauseated me so I could not drink it even a few swallows would cause a terrible burning in my stomach. It was at this time that a friend who had been much benefited by the use of Postum suggested that I try this food drink. I found it simply delicious and have used it ever since and the results speak for themselves. I have gained twelve pounds and my nerves are as steady as anyone's.

"I consider myself well and strong and I make it a point now to take a cup of Postum with a cracker or two as soon as I come home from school in the afternoon. Postum with crackers or a biscuit makes my luncheon. It certainly saved my life for I know coffee would have killed me in time had I continued drinking it.

"I have a young girl friend, a stenographer who declares nothing strengthens and refreshes her like Postum and she has a little oil stove in her office and makes a cup of Postum at noontime. I have recommended this wonderful beverage to many of my friends who know what it has done for me." Name given by Postum Co., Battle Creek, Mich.

Look in each package for a copy of the famous little book, "The Road to Wellville."

Welsbach

You pay for gas by the foot, a foot saved is a foot earned—each Welsbach saves 3 feet an hour.

All Dealers.

This Shield is on the Burner

WELSBACH CO. WELSBACH QUALITY

40

AMUSEMENTS.

"The Storks," one of the most important bookings and pronounced musical triumphs of the season is the cheery announcement for tonight and Friday night at the Macdonough Theater on which occasion Oaklanders will see the original scenic costume and electric production in detail and eminent array of operatic celebrities that was voted the acme of Western triumphs, by the press and public of Chicago where it was presented for the record breaking period of five consecutive months, and at Boston where it ran for two months.

This musical fantasy glories in the possession of an original book and score, that does not admit of even one interpolated number or vaudeville feature, a factor that speaks volumes for the ingenuity and originality of the authors, especially when one stops to consider that "The Storks" is fairly emblazoned with feature after feature appertaining to opera, extravaganza and the spectacular, and there are but few musical attractions before the public today that does not contain some song, scene or novelty that can be seen and heard in every popular price theater or music hall that is the result of somebody's brains other than the advertised authors of the play as each piece of music in addition to the book entire, is the sole property of the Dearborn Theater management, of Chicago, and can only be seen and heard in "The Storks." Seats are selling rapidly.

IDORA PARK.

The bill which Manager Mackinnen is producing at Idora Park this week is thoroughly first-class in every particular. Large crowds have been in order so far this week, and unless present indications fail, it will be the same the remainder of the week. A good vaudeville performance is always enjoyed and a hearty laugh is always appreciated and the visitors at Idora Park this week have been treated to both.

Franks and Maybelle's sketch team is doing clever and laughable work. The act combines singing, dancing, comic sketches, monologue, etc.

A splendid acrobatic act is also being presented by the Voltons, who are daring, agile and clever.

Miss Grace Darnley is still pleasing the audiences with her pretty dancing, and Miss Inez St. Clair, the dramatic soprano vocalist is winning much well merited applause. She is more than renewing her Eastern successes and is a popular favorite.

Ben Brown is singing new illustrated songs in a pure, clear and well trained baritone which affords great pleasure to all who hear him.

At the conclusion of the performances Prof. Bigney the famous diver, makes a 100 foot dive into a five-foot tank of water which is a thrilling and exciting feature.

Last night the Native Sons put on a minstrel show at Idora Park Theater which was enjoyed by a large number of people. The proceeds derived from the performance will amount to quite a sum, as every seat in the house was occupied. The Native Sons will use the funds for the launching of the cruiser California.

There will be a matinee on Saturday and Sunday afternoon, and Friday night is amateur night.

DEWEY THEATER.

On next Sunday afternoon, October 25, the Dewey theater will throw open its doors to the theater-going public of Oakland as a practically new theater, under new management and with a new play. The reopening of this popular amusement place will be an auspicious one and will be welcomed by the large number of patrons.

The opening production will be "Over Niagara Falls," which will begin with the Sunday matinee and be continued for one week when there will be a change of bill. The Dewey comprises one of Stair & Havlin's circuits of ninety-five theaters situated in as many cities in the United States. The sale of seats is now on and the advance sales so far indicate that the house will be packed to the doors.

"Over Niagara Falls" is from the pen of Joseph LeBrandt and is a stirring and elaborate melodrama in which the plot has been skillfully woven. The climaxes are strong and sensational, such as will make the blood thrill. The different characters are strongly depicted and decidedly typical. There is the old Indian chief, the shy villain, a circus equestrienne, a newspaper reporter and various other characters that portray both the serious and comical seams of life.

The scenery and stage settings for this production are among the most elaborate ever seen in Oakland. Many difficult scenes, such as the Niagara Falls, Chautauqua Lake, suspension bridge and Whirlpool Rapids, will be shown. Electricity plays an important part in the scenery and the effects surpass imagination.

NORDICA COMING.

J. S. Duss, with his famous orchestra from the Metropolitan Opera House in New York, and the peerless Nordica, will appear at the Macdonough Theater on the evening of October 28, in a most attractive program. Madame Nordica, who stands supreme among the world's great prima donnas, will sing the Hungarian aria, "Lasios" and the polonaise from "Mignon." Nathan Franko, the distinguished violinist, who accompanies Mr. Duss as concert master, will conduct the Strauss waltz, "Hochzeits Klaenge," with the violin, after the fashion of the great waltz king.

The complete program is as follows:

Part 1—March, "With Pomp and Circumstance" (Elgar), written especially for coronation services of Edward VII; overture, "Midsummer's Nights Dream (Mendelssohn); Hungarian aria, "Lasios" (Erkel), Mme. Nordica; suite, "Lorna Doone" (Nevin) (a), Daybreak, (b), By the Stream, (c), Love Song, (d), Ride of the Doones.

Part 2—Capricio Espagnol (Rimski-Korsakow); "Isolde's Liebestod" (Wagner), "Tristan and Isolde"; polonaise from "Mignon" (Thomas) Mme. Nordica; waltz, "Hochzeits Klaenge" (Strauss); prelude, "The Deluge" (Saint Saens), violin obligato, Mr. Nathan Franko; Symphonic overture, "1812" (Tschaikowsky).

Seats are on sale at the theater, and subscribers are requested to reserve their seats as early as possible.

"Thousands of Articles" from a nickel upwards. We are making a "Clean Up" sale. H. Schellhaas, 11th st., corner store.

When the Night Fog Falls

LET OUR EXPERT MIXOLOGIST PREPARE YOU AN EGG DRINK OR A FANCY FRUIT BEVERAGE. WHEN ENJOYED IN OUR ELEGANT NEW PARLORS. IT WILL INSPIRE THOUGHTS FAR REMOVED FROM FOGS.

E. LEHNHARDT
1159 Broadway

Barler's Odorless Oil Heaters

Guaranteed NO ODOR or Money Back if Not Satisfactory.

Barler's Ideal Oil Heater

$3.75 up.

Largest Stock of Gas Heaters in Oakland. Also a Large and Varied Line of the Celebrated

COLE'S Wood and Coal Heaters

J. P. Maxwell

1164-66 Washington St.
413 Fourteenth St.
OAKLAND.

NEWS FROM BERKELEY AND THE STATE UNIVERSITY

BROTHER LOCATES SISTER AFTER LONG SEARCH.

Relatives Who Were Separated When Infants Meet Again After Twenty Years.

BERKELEY, October 22.—A human interest story, with unusually strange settings, came to light last night with the reunion of Mrs. E. G. Hearst of 2319 Carlton street and Albert Ware of Nevada, sister and brother, who had not seen each other for twenty years. Although they have been endeavoring to trace each other for a long period, they were finally brought together after an interesting coincidence.

The young people were separated from each other in Sacramento, upon the death of their mother while they were yet infants. Mrs. Hearst was adopted by a family named Parker, while Mr. Ware was taken with his father to another part of the State. As they grew up they learned the stories of each other's existence, and as time went on determined, if possible, to effect a reunion.

While she was yet Miss Ware, Mrs. Hearst moved to Twin Lakes, Santa Cruz county, while her brother had by this time drifted to Nevada, where he took up the occupation of assaying. But young Ware, although attentive to his duties, did not give up his inquiry for his lost sister.

One day he chanced to mention the facts of his separation from his sister to a lawyer of his acquaintance, and was startled to find that he knew a Parker family of Sacramento, who had adopted a girl named Ware. With merely the name as a clew, the brother started for the Capital City, and there learned from one of the Parker boys that a man in San Francisco would probably know the whereabouts of his sister.

In the meantime, Mr. Ware obtained facts which made it reasonably sure that he was on the right track. Mrs. Hearst, who is the wife of an electrician in this city, was soon found and the reunion effected.

In discussing the incidents that had occurred during their long separation, it was developed that but a few miles separated the brother and sister at the outbreak of the Spanish-American war, Mr. Ware having been encamped with a company at Fruitvale, awaiting orders to leave for the Philippines.

POLICE WANT DIVINE HEALER.

BERKELEY, October 22.—The police are looking for Severing Bjerke, a self-styled divine healer, who is alleged to have disappeared with a $60 gold watch, a pair of shoes and $13.80 in cash belonging to C. Christensen, one of his patients, who resides at 1402 Fourth street. Christensen, who is a sufferer from rheumatism, had such faith in the healer that he took him into his home.

When he went into Bjerke's room to get his usual treatment he found that the healer had disappeared, together with his valuables.

WRITE A NEW FOOTBALL SONG.

BERKELEY, October 22.—A football song that is creating the greatest enthusiasm on the bleachers at the University of California has been written by J. L. Dobbins of the Class of '05 and Elliot Chapman of the Class of '07.

The song which was written in honor of Orval Overall, the gridiron hero, is as follows:

And they call him Ovie Overall!
Who? Ovie Overall!
O, the Stanford guys think he cannot play ball at all;
But wait until they see him score;
For he'll break right through the line,
As he has done before.
Watch them tumble, boys!
Hear them rumble, boys!
And when he kicks the goal you'll hear the bleachers roar.
Don't you see him, boys?
Who? Ovie Overall.

SURGICAL INSTRUMENT DEALERS.

CHICAGO, October 22.—Members of the American Surgical Instrument Trade Association closed their annual business meeting here last night after deciding to hold the next session in June at St. Louis.

It was decided to ask manufacturers to refuse to sell mail-order houses that cut prices. The following officers were elected: President, L. P. Aloe, St. Louis; first vice-president, William H. Armstrong, Indianapolis, Ind.; second vice-president, A. B. Brand, St. Paul; secretary, Frederick Hartz, Detroit; treasurer, Charles Lentz Jr., Philadelphia.

RECEPTION FOR GRADUATES.

NEW ORGANIZATION TO GIVE A LARGE AFFAIR—HEARST HALL BARRED TO MEN.

BERKELEY, October 22. — The new graduate students and faculty of the University of California will be the guests of honor tonight at a reception to be held by the Association of Graduate Students at Stiles Hall at 8 o'clock.

The reception will be an informal one and will be held for the purpose of creating a spirit of goodfellowship. Although the new organization was but recently organized, it is one of the most enthusiastic societies in college.

The reception will be held in Stiles Hall owing to the new rule, which prohibits the use of Stiles Hall by any but the women students.

PERSONAL AND SOCIAL NEWS.

BERKELEY, October 22.—Ethel Ward is convalescent after an attack of diphtheria.

Mr. and Mrs. Henry W. Taylor have moved from Peralta Park to Walnut and Vine streets.

Mrs. Charles Colmore has returned from a visit to her husband in Victoria, British Columbia.

Charles A. Bailey departs tomorrow for a tour around the world.

The news has been received here of the marriage in San Jose last Monday of Miss Nina Ruble and Earl Rhodes of this city.

L. N. McQueston, of Peralta Park, who is known as the "father of the Klondike," has departed on a business trip to New York.

Professor Thomas R. Facon has sailed for Europe.

Earl M. Weight, who graduated from the University of California with the class of 1902, is now in Salt Lake City.

K. C. Miller, a post-graduate student of the University of California, is recovering from an attack of typhoid fever.

Earl C. Anthony, who graduated from the University last term, is seriously ill with typhoid fever in a Detroit hospital.

Senor Flaviane Aureu, a noted native of the Philippines, who is greatly interested in bringing Filipino boys to the University, is visiting in Berkeley.

Miss L. Ruth Chittenden of the class of 1906, University of California, has gone to her home in Corning to recover from an indisposition.

STUDENT TELLS OF CHINA.

GEORGE O. BREHM OF THE ENGLISH CONSULATE TELLS ABOUT THE ORIENT.

BERKELEY, October 22. — George O. Brehm, who, since his graduation from the University of California in 1900, has been connected with the English consular service in China, addressed one of Professor John Fryer's Oriental classes yesterday afternoon. Mr. Brehm said in part:

"Probably one of the most striking characteristics of the Chinese is their tenacious clinging to their old customs. For instance, the grand canal affords means to carry goods to the entering port of foreign goods, and it is by this canal that Chinese send their wheat to be exported. Last year the canal dried up, preventing all shipping. Now it is the custom of the Chinese to pay all their debts before New Year or else commit suicide before the gate of their worst enemy. As they could not ship their wheat and thus get money to pay their debts they were in a bad fix. They petitioned the Emperor to aid them and he commanded the viceroy of the province to relieve the situation. The viceroy instead of cleaning the canal with dredgers which he could easily have done, put 3000 men to work to put the water way in order which they succeeded in doing before New Year, thus preventing a panic.

"There is much to see and interest one in China in the way of natural features. One of the most beautiful spots I ever saw was an island in the Yangtze Kiang. Here there was good hunting as ducks, pheasants, woodcocks and deer abounded.

"A peculiar thing in China is that the exports are taxed. The government is compelled to do this because of its financial straits.

"Ground-nuts and lily flowers from the Yang-sing and eggs are three great products of China. Everybody raises hens. Eggs are buried in the ground until they are black, when they are called "pickled" eggs, and are considered a great delicacy.

"Hankow is one of the greatest commercial centers in China. Although it is 600 miles up the Yangtze river it was visited last year by a first-class British battleship. This shows the commercial possibilities of the river. There are now twenty steamers of the most modern equipment plying between Shanghai and Hankow."

In speaking of Russia, Mr. Brehm said: "That country has come to stay in China and does not intend to give up any portion of the territory of which she has taken possession. There will be no war between Russia and Japan in spite of all the newspaper talk. Russia is too strong to be affected by Japan's opposition. We don't care if Russians do have Manchuria. It will be better for that country. But what we don't want is to have that country closed to American trade.

MAY HAVE SUMMER SCHOOL.

STANFORD PROFESSOR IS MAKING INVESTIGATIONS AT THE UNIVERSITY.

BERKELEY, October 22.—With the object in view of establishing a summer school at the Leland Stanford Junior University similar to the one that has been conducted for several years at the University of California, Professor Max Farrand has been making a number of investigations here. He declares that he is merely looking into the subject unofficially, saying in an interview:

"The matter of instituting a summer session at Stanford University is entirely unofficial as yet. Even if such a proposition were being considered it could not be consummated by next summer. The authorities at the University have not yet taken up the matter and the rumor of a summer school being established shortly is erroneous. I have been in Berkeley investigating in my own interest."

LADIES SETTING GOOD EXAMPLE.

BERKELEY, October 22.—To set a good example to the community, the ladies of the Town and Gown Club, who are at the head of a tree planting movement and scheme to beautify the vacant lots of the city, have commenced the work of improving their grounds at the northeast corner of Dwight Way and Dana street. A fence is to be built about the premises and the grounds planted with trees and shrubbery.

Over the fence vines are to be trellaced to make a unique garden wall. Garden parties will be held within the enclosure as soon as the work is finished.

MEXICAN NAVAL OFFICERS LEAVE.

NEW YORK, October 22.—Three-fourths of the Mexican Naval Commission that arrived at Elizabeth, N. J., in August, 1901, to supervise the building of two Mexican gunboats, will sail for home today. Those who will depart include the junior engineers, midshipmen and cadets, or fifteen in all. This leaves only eight at the shipyard, including the chief of the commission, Captain Manuel Azueta. Work on the gunboats, stopped by the shipbuilding company's difficulties will be resumed next week.

STUDENTS WILL MARCH TO THE GAME.

Spectacular Military Parade By University of California Up Market Street in San Francisco.

BERKELEY, October 22.—A spectacular parade up Market street in San Francisco, by the students of the University of California, is one of the innovations that have been arranged for the big intercollegiate football game. Strict military tactics will govern the march which will be taken to a point a few blocks above Kearny street where chartered cars will be taken to the football field.

Captains of military will direct evolutions that will be presented along the line of the march. The students residing in San Francisco will meet those from this side of the bay at the Ferry Building. Rooters hats will be worn and a strict military inspection of the ranks will precede the game.

Whether victory perches on the banners of the Blue and Gold or not, a military march will also be held from the ground to the cars upon the conclusion of the game. The students will then disband downtown only to meet later at the football show to be given in the evening.

ARE CONCLUDING STREET WORK.

BERKELEY, October 22.—The approach of winter is bringing about the completion of considerable street work that was started this winter. Among the thoroughfares which are being macadamized are the following: Mary street, from Dwight Way to Addison; McGee avenue from University avenue to Cedar street; Ashby avenue from Ellis to San Pablo avenue; Russ street, from College Way to Warring street. Woolsey street, from Shattuck avenue to Telegraph avenue; Bancroft Way from Grove street to Spaulding street; Walnut street from Berryman to Rose street.

CAPITALIST GOES TO HIS LAST REST.

BERKELEY, October 22.—This afternoon all that was mortal of Thomas B. Hutchins, the well-known orchardist, was laid to rest in Mountain View Cemetery. The deceased, who was a native of Canada and 56 years of age, succumbed in San Francisco last Tuesday from the effects of an operation.

The deceased was the husband of the late Lillie Hutchins and father of Miss Bessie Hutchins and Thomas B. Hutchins Jr.

CHOLERA IS STAMPED OUT.

BERKELEY, October 22.—Professor Archibald R. Ward of the agricultural department of the University of California has returned from a trip to Marin county, where he has succeeded in stamping out the chicken cholera which was prevalent there.

Marin county is largely devoted to the poultry industry, and the recent outbreak of cholera among the fowls has led to an agitation for the establishment of a sub-poultry experiment station there.

BOOKKEEPER COMMITS SUICIDE.

NEW YORK, October 22.—Charles S. Hanaw, 26 years of age, bookkeeper and confidential clerk for a wholesale clothing firm, has committed suicide at his father's home in this city because he was accused of appropriating to his own use $43 belonging to his employers. The bookkeeper recently had been ill. When he returned to work a member of the firm said the books had been examined during his absence and accused him of the shortage. Hanaw declared it to be a mistake which he could prove by a book he kept at his home. The employers accompanied him and while they awaited the production of the book Hanaw stepped into an adjoining room and shot himself. He was to have been married soon to a wealthy young lady.

CALL OUT RUSSIA'S RESERVE.

NEW YORK, October 22.—Preliminary arrangements have been completed, says a Moscow dispatch to the Times, for the expeditious calling out of portions of the Russian infantry reserves.

The men employed on the Russian railway system are alone exempted.

HAYWARDS, SAN LEANDRO, EMERYVILLE, FRUITVALE, GOLDEN GATE

WILL DANCE AT LORIN.

GOLDEN GATE PEOPLE WILL ATTEND DANCING PARTY TONIGHT.

GOLDEN GATE, October 22.—Tonight a dance will be given by a number of young people of this place and Lorin at Lorin hall, under the direction of Professor R. R. Buerge of San Francisco. The dances are being given under the auspices of the Thursday Night Cotillion, and a very pleasant evening is anticipated. The hall has been artistically decorated for the occasion. The cotillion plans a number of dances for the season.

HILL FAMILY TO RETURN.

Rev. E. M. Hill and family are expected home tomorrow from a pleasant outing on Mrs. Hill's ranch near Marysville.

MAY ERECT PARSONAGE.

The Methodist Church trustees are contemplating the erection of a large parsonage. At several meetings the matter has been discussed, but no definite action has yet been taken.

IN BUSINESS IN OAKLAND.

B. G. Farley, who formerly resided in Golden Gate and was for a time driver at the fire house, is now connected with the Dewey Theater management.

MAY ACCEPT POSITION.

George Davis, of Chicago, was in Golden Gate yesterday. Davis may accept a position with the Oakland Meat Company at their large new packing house.

SELL ASTORIA RAILROAD.

PORTLAND, Or., October 22.—According to private advices from New York negotiations are in progress for the sale of the Astoria Columbia River railroad to E. H. Harriman.

It is understood that the owners are willing to sell for $3,000,000, but the precise figure cannot be ascertained here. The road has a bonded debt of about $40,000 a mile and is eighty miles long. One-sixth of the bonds and the capital stock are owned by A. B. Hammond and five-sixths by General Thomas N. Hubbard and H. E. Huntington.

DR. FENNER'S KIDNEY and Backache CURE

All diseases of Kidneys, Bladder, Urinary Organs. Also Rheumatism, Back ache, Heart Disease, Gravel, Dropsy, Female Troubles.

Don't become discouraged. There is a cure for you. If necessary write Dr. Fenner. He has spent a life time curing just such cases as yours. All consultations Free.

Dr. Fenner's Kidney and Backache Cure is the cause of my being alive to-day. I had suffered greatly of kidney disease for years and reduced in weight to 120 pounds. I now weigh 195 pounds.
W. H. McGUGIN, Olive Furnace, O."

Druggists, 50c., $1. Ask for Cook Book—Free.

ST. VITUS'DANCE Sure Cure. Circular. Dr Fenner, Fredonia, N.Y

PRESENT FARCE TONIGHT.

HAYWARDS YOUNG PEOPLE TO GIVE ENTERTAINMENT FOR CHARITY.

HAYWARDS, October 22.—Tonight at 8 o'clock in the opera house William Ogilve and company will present an entertainment for the benefit of the Episcopal church. The following program has been arranged:

Violin solo, Miss Hazel Merzbach, accompanied by Miss Olinphant; tenor solo, William Ogilve; reading, Edward Kelsey, assisted by R. Olinphant; vocal selection, Elk's male quartet, William Ogilve, leader and first tenor, James O'Brien, Roy Kay and James O'Donnell; piano solo, Roy Kay; vocal solo, J. O'Brien; songs, James O'Donnell.

The entertainment will conclude with the farce, "The Little Rebel," with the following cast of characters: "Mrs. Wingrove," Miss Marion Stevenson; "Laura," her daughter, Miss Alice Poorman; "Kitty," the maid, Mrs. William Ogilve; "Mr. Popincourt," William Ogilve; "Arthur Ormeston," Leo Haas.

FOR DISTURBING THE PEACE.

J. C. Faustino pleaded not guilty in Justice Prowse's court yesterday of the charge of disturbing the peace. He was released on $15 bail pending his trial. Jose Serpa is the complaining witness.

MARRIED BY JUSTICE PROWSE.

Mamie Parsons, of this city, and Albert Raymond, of San Francisco, were united in marriage by Justice Charles Prowse on Monday.

OLD PIONEER GONE.

Clayton Winton, a pioneer resident of Haywards, is dead at the age of 82. He is survived by four children, Dr. H. N. Winton, Frank Winton, Miss Fannie Winton and Mrs. Mary Turner.

PERSONAL.

Mrs. Harry Brand and children are visiting at the home of her mother, Mrs. Pitermann.

Charles Pimentel and Will Garretson visited with Louis Pimentel in Suisun last week.

C. H. Lillibridge and J. G. Clifton returned home last Thursday from a short trip to Mendocino City.

Mrs. Jones returned to her home in Merced last Sunday after a week's visit with her mother, Mrs. W. F. Darling.

Mrs. E. Garretson and daughter, Miss Alice, returned last week from Pescadero, where they spent several weeks' vacation.

E. C. Perkins, of San Lorenzo, has discarded one of the crutches he has been using since his leg was broken some time ago. The fractured member is doing nicely, and Mr. Perkins hopes soon to throw away the remaining crutch.

Harry Thorup, A. Petersen, Chester Johnson and Theodore Peters left Tuesday for Lake county, on a short vacation. They will pass through Mendocino, hunting and fishing on the way, and will spend the rest of the time in their lodge in the mountains of Lake county.

John Eldridge was in Hayward Tuesday greeting a few of his old friends.

WAS ATTORNEY AND POLITICIAN.

CHICAGO, October 22.—E. Erskine McMillan, a west side attorney and chairman of the Sixth District Republican executive committee, is dead. Liver trouble complicated with a hemorrhage caused his death. Mr. McMillan was born on a farm in Schenectady county, N. Y., July 2, 1852.

WILL INITIATE LARGE CLASS.

ELMHURST RED MEN TO TAKE IN MANY PALE FACES.

ELMHURST, October 22.—Comanche Tribe, Improved Order of Red Men, is making preparations for a big initiation to be held in the society's hall at the corner of Mountain View avenue and East Fourteenth street, on Tuesday evening, November 3. At the last meeting of the tribe six candidates applied for membership in the order and the number will be increased to twenty next week.

A number of the "braves" are going to San Francisco Sunday afternoon to attend a "council of sorrow" held under the auspices of San Francisco, San Mateo and Alameda county tribes and councils of the I. O. R. M. and degree of Pocahontas. The service will be held at 2 p. m. in Assembly hall, Red Men's building, 320 Post street, San Francisco.

MASS MEETING SATURDAY.

There will be a mass meeting Saturday evening in Red Men's hall to consider ways and means for relieving the crowded condition of the local grammar school on Jones avenue. Rev. E. Clark is the chairman of the citizens' committee and James J. O'Toole secretary that has called the meeting.

TO ARRANGE PROGRAM.

The committee that has charge of the entertainment to be given by the local lodge of Artisans on November 21, will meet Sunday to arrange the evening's program. The affair will be strictly invitational, for members and their guests.

SECURED LICENSE.

Joseph Pomes has secured a license from the Board of Supervisors to conduct his saloon on East Fourteenth street, next to Red Men's hall. His petition met with no opposition.

CONDUCTOR RESIGNS.

Frederick C. Hoyt, for a number of years employed as a conductor on the Haywards division of the Oakland Transit, has resigned his position to engage in the harness making business with his brother in Haywards. He was the largest man on the line, and very popular.

PERSONAL.

Thomas Bull, of San Leandro, was in Elmhurst on business Wednesday.

Conductor Thomas Sawyer spent yesterday afternoon in Oakland.

Asthma and Hay Fever Cured.

The truly marvelous cures of Asthma, which are being effected by Dr. Schiffmann's Asthma Cure certainly call for notice.

Rev. G. L. Taylor, of Washburn, Ill., says: "Some 7 years ago my wife used several packages of your Asthma Cure which resulted in a permanent cure."

A Hay Fever sufferer writes: "I have been a sufferer from Hay Fever for over 20 years, and it seemed harder every year. The first night I used your Asthma Cure I was greatly relieved. It cured my cough after using a few times. I shall recommend it to all sufferers of Hay Fever." Mrs. Martha Simerson, Laingsburg, Mich.

Sold by all druggists at 50c and $1.00. Send 2c stamp to Dr. R. Schiffmann, Box 895, St. Paul, Minn., for a free trial package.

BRIDAL COUPLE SURPRISED.

PLEASANT AFFAIR GIVEN AT THE HOME OF FRUITVALE COUPLE.

FRUITVALE, October 22.—Mr. and Mrs. John Bridge, of Fourteenth street, were pleasantly surprised by some of their friends in honor of the return of the couple from their honeymoon. The party gathered in front of the house and sang "Anona," accompanied by the Fruitvale Mandolin Club. The Bridges were married in Alameda recently with the ceremonies of the Red Men lodge, of which both are prominent members, and the Indian love-song was deemed an appropriate way to serenade them. The evening was pleasantly spent listening to literary and vocal numbers rendered by the guests. The mandolin club, composed of George Lund, leader and first mandolin; G. Finkenstedt, first mandolin; L. Williams, second mandolin; A. Snow and M. Hammel, guitars; H. G. Squires, mandolin, gave several pleasing instrumental selections.

Those present were: Mr. and Mrs. William Bridge, Mr. and Mrs. Josh Bridge, Dr. and Mrs. J. H. Callin, Mr. and Mrs. F. L. Jordan, Mr. and Mrs. John Mora, Mr. and Mrs. O. W. Carson, Mr. and Mrs. B. Finley, Mrs. P. C. Frederickson, Mrs. Adolph Lorsback, Miss Mabel Rawlings, Miss Anna Bridge, Miss May Finley, Miss Rosenhein, Thomas Bridge, Sr., Daniel Bridge, Frank Keck, H. Benhson and J. Finley.

DEATH OF LITTLE GIRL

Bella, the six-year-old daughter of Mr. and Mrs. J. Hood, of 1334 Twenty-fifth avenue, died Tuesday morning of diphtheria. The flag on the lower Fruitvale avenue school was hung a half-mast, and her schoolmates in Miss Florence Hay's first grade room decorated her desk with beautiful flowers.

MARRIED IN OAKLAND.

Miss Katherine Bregers of Melrose and William Stecker of Oakland were married at the German Lutheran church in Oakland last evening. Miss Bregers, the bride, is the daughter of Mr. and Mrs. C. W. Bregers, and has made her home in this section for several years. She recently completed her studies in the Oakland schools and is an accomplished musician.

SOCIAL TOMORROW.

A pie social will be given by the young people's society of the Congregational church in the armory on Fruitvale avenue tomorrow evening.

INITIATION THIS EVENING.

Two candidates will be initiated into the order of Woodmen of the World at the meeting to be held tonight in the Masonic hall, corner of East Fourteenth street and Fruitvale avenue.

COPY OF FORT CLATSOP.

PORTLAND, Ore., October 22.—The Lewis and Clark commission last night decided to erect as near as possible a facsimile of Fort Clatsop at the St. Louis Fair. The plans contemplate a building and a stockade of logs and will cost $100,000.

Fort Clatsop was the point at the mouth of the Colombia river at which Captain Meriwether Lewis and Lieutenant Charles Clark spent the winter of 1805 and coincident with the completion of the first overland trip across the United States.

FUNERAL HELD TODAY.

WELL-KNOWN SAN LEANDRO RESIDENT LAID TO REST.

SAN LEANDRO, October 22.—The funeral of the late H. William Thiers was held this afternoon at 2 o'clock from Odd Fellows' hall on Hayward avenue, under the auspices of San Leandro lodge, I. O. O. F.

Death occurred Tuesday morning at 10 o'clock from tuberculosis at the late residence on Hayes street. Deceased was fifty-nine years of age. Five years ago he retired from business in San Francisco and took up his residence in San Leandro. He was a prominent member of the Independent Order of Odd Fellows in San Francisco and of many German societies. A widow and one sister, the latter a resident of Oakland, survive him.

CURBING FINISHED.

The granite curbing has all been set in the concrete bridge across the creek on the county road just west of town. The workmen are now engaged in laying a cement sidewalk between the curb and the wall on either side of the bridge.

WENT TO IDORA PARK.

The members of Estudillo Parlor of Native Sons attended the N. S. G. W. entertainment at Idora Park, Oakland, last night. The San Leandro and Haywards delegations went in a body.

DANCING SATURDAY NIGHT.

A dance will be given in the town hall Saturday evening by the Foresters' band. An enjoyable time is anticipated.

LADIES' SOCIAL TONIGHT.

The ladies of Olive Branch, Women of Woodcraft, will give a social dance this evening in the Masonic hall on Ward street.

REPAIR ROAD TO INFIRMARY.

Work was started this week on the improvement of the road to the infirmary. For many years this thoroughfare has been in poor condition and its improvement will be greatly appreciated by the residents of that vicinity and especially the officers and staff at the infirmary.

BRIDGE ALMOST COMPLETED.

The new bridge over the Crow Canyon creek, near the Hogrefe place, which has been in process of construction for the last few weeks, will be completed shortly. The new bridge is being built of concrete and will greatly facilitate travel over that road.

Pears'

A touch is enough for cleanliness. That is why Pears' soap lasts so.

Pears' shaving soap is the best in all the world.

Established over 100 years.

ARE NOW LAYING TRACKS.

EMERYVILLE WILL BE CONNECTED WITH BERKELEY AND PIEDMONT.

EMERYVILLE, October 22.—The Oakland Transit Company has begun work on laying tracks on Fortieth street from the San Pablo avenue junction east to the Piedmont district. Cars will thus connect upper Broadway, Telegraph and the adjacent districts. It is generally thought in Emeryville that the new ferry system will be in operation, so far as Lorin and Berkeley are concerned, by Monday.

CURL STABLE ARRIVES.

The C. W. Curl stable of fast runners arrived recently from the East and is now in racing quarters.

VISITS EMERYVILLE FRIENDS.

Mrs. Jennie Sparrow, of Sacramento, paid a visit to Emeryville friends yesterday and returned later in the day.

A. PRESHER IN BUSINESS.

A. Presher, who has many friends here, is now engaged in the barber supplies business in Oakland under the firm name of Beckel & Presher. Presher dropped in town recently to renew old acquaintances.

MOVING THE HOUSE.

The Transit Company is busy taking down wires preparatory to moving the remains of a two-story building recently purchased. The building is located just opposite the town hall.

BUSINESS TRIP TO EMERYVILLE.

W. H. Mackinnon, the prominent real estate man of Oakland, made a business trip to Emeryville yesterday afternoon.

TRAVELING MAN IN TOWN.

Jack Shannon, a commercial traveler with headquarters at Port Costa, dropped in yesterday afternoon to see some of his old friends.

EMERYVILLE STARS ANXIOUS.

The Emeryville Stars, the clever amateur nine of this town, has a standing challenge out for a baseball game. So far this season they have vanquished nearly every team that crossed bats with them.

AN OLD ENEMY OF "BOSS" TWEED.

NEW YORK, October 22.—Suffering most of his life as a result of a victory over William H. Tweed, in the days when that "boss" was at the height of his power, Vincent Cody is dead.

Cody was once a wealthy man. He died a watchman on the Rapid Transit Sub-way, and since the Civil War, through which he fought, had served thirty-three years in state's prison, all of which he declared was due to the fact that he succeeded in defeating Tweed's candidate for the Assembly in the "boss'" own district, shortly after the war because he had not succeeded in getting his old political job when he returned to the front. He declared Tweed followed him up, and, that, later when he was arrested because of an accidental shooting in which he was involved, he was convicted by a "packed" jury and sent to prison for life.

Cody's sentence was commuted by Governor Roosevelt but he left the prison much against his will.

Y. M. C. A. CONCERT.

In an effort to secure the aid and cooperation of the people on this side of the bay, the management of the coming Young Men's Christian Association concerts, which are to be held at the Macdonough Theater on the evenings of November 10 and 11, is sending out between five and eight thousand invitations to the residents of the three cities on this side of the bay and surrounding suburbs. The arrangements of the concert are rapidly being completed, and there is little doubt that two or perhaps even three of the soloists of the grand opera company at the Tivoli will appear on the two evenings.

The proceeds of the concerts as already announced, will go to the furnishing of the auditorium in the new Young Men's Christian Association Building, the auditorium to be erected within the building by the Young Men's Christian Association, but to be furnished by the proceeds of the two concerts and subsequent subscriptions especially for that purpose.

It has been suggested that Andrew Carnegie may be induced to aid still another to his donations and give the local Young Men's Christian Association for its Auditorium a pipe organ of adequate size.

DESERTER ROBBED ICE CHESTS.

NEW YORK, October 22.—The mysterious disappearance of juicy beefsteaks and various eatables from the refrigerators of the army officers hotels on Governor's Island has been solved by the capture of John Linden, a deserter.

Linden, who was serving a sentence of five years for desertion, made his escape one week ago and is believed to have got away from the island on a scow. Nevertheless, a thorough search was made, but it bore no fruit. Since then large quantities of meats and other good things have disappeared nightly from the ice-chests in the areas about the officers' houses and the affair was stirring up much excitement about the post when a captain, after searching every foot of the island, entered the green-house and discovered a trapdoor in the floor. He sent the keeper into the hole and there Linden was found hiding. Remnants of his raids on the refrigerators, including empty wine bottles, showed that he had been faring sumptuously during his week of freedom.

BEST FOR THE BOWELS

If you haven't a regular, healthy movement of the bowels every day, you're ill or will be. Keep your bowels open, and be well. Force, in the shape of violent physic or pill poison, is dangerous. The smoothest, easiest, most perfect way of keeping the bowels clear and clean is to take

CANDY CATHARTIC Cascarets THEY WORK WHILE YOU SLEEP

EAT 'EM LIKE CANDY

Pleasant, Palatable, Potent, Taste Good, Do Good, Never Sicken, Weaken or Gripe; 10, 25 and 50 cents per box. Write for free sample, and booklet on health. Address 438

Sterling Remedy Company. Chicago or New York.

KEEP YOUR BLOOD CLEAN

FORESTERS NAME OFFICERS.

THREE DAYS SESSION OF HIGH COURT COMES TO AN END.

STOCKTON, Cal., Oct. 22.—The fourteenth annual high court of the Independent Order of Foresters adjourned sine die at noon today after a most successful three-days' session. The first business of the morning session was the settlement of the question as to whether companion certificates should be recognized by the high court. Recognition was granted without discussion and without a dissenting voice, and hereafter the ladies will be represented in the high court.

The high standing committee was instructed to appropriate $200 towards the Orphans' Home now in course of construction on Forester Island, Toronto, Ontario.

The usual resolutions of thanks were passed.

The appointive offices fell to the following named: High orator, O. B. Parkinson, of Stockton; high conductor, J. H. Bean of Los Angeles; high marshal, J. P. Murphy, of San Francisco; high senior woodward, Dr. J. D. Gardner, of Brentwood; high junior woodward, E. E. Packard, of Santa Barbara; high senior beadle, H. R. Smith, of Montrovia; high junior beadle, F. T. Skelly, of Wesminster; high organist, F. W. Wismer, of Los Angeles; high messenger, Joseph Ferris of Los Angeles; high journal secretary, J. W. Hamilton, of San Francisco.

The elected and appointed officials were installed with ceremonies.

F. A. Johnson, of Los Angeles, who is attending the high court with his family, was taken quite ill at a local hotel yesterday, and $100 was raised during a session of the high court in fifteen minutes, the local court being placed in charge of the sick brother.

Dr. F. R. Clarke, the physician of Court Yosemite, is attending the sick brother.

This afternoon the visitors are being taken about the city in automobiles and carriages, and those who cared to avail themselves of the opportunity were given a swim at the hot mineral baths. The Pacific window glass factory, the only one of the kind on the Coast, was also visited by many of the delegates. Many of the visitors are getting away today, but a large number will remain until this evening to witness the conferring of the oriental degree.

HE DID NOT TAKE THE OATH.

BRIG. GEN. JOHN CASE OF DENVER HAS DEFENSE TO PERJURY CHARGE.

DENVER, Colo., October 22.—The attorneys for Brigadier-General John Case, commander of the National Guard of Colorado, now on trial before a court-martial on the charges of perjury, disobedience and insubordination, are leading the court into a maze of legal technicalities. On the roster of the court there are but two attorneys. Today the Court decided that General Chase made a legal oath in his return in the habeas corpus on which the perjury charge is founded, although the notary testified yesterday that he did not formally swear the general.

Adjutant-General Sherman M. Bell was called to the stand and asked as to the source of his authority in the field. Attorney Willis Elliott, for the defense, raised the point that the testimony of Governor Peabody was the best evidence in this matter and at the same time announced that the defense proposed now to attack the validity of the perjury charge because of the fact, as he alleged, that it does not contain the allegation of an oath, which he declared was necessary before perjury could be proven. He immediately launched into lengthy argument on the point.

LIVERPOOL AUTHORITIES SUPPLIED IMMIGRANTS WITH MONEY.

ROCHESTER, N. Y., October 22.—An immigration officer has started for New York with Celia Deighan and her son, Peter, natives of England. The woman is about 40 years of age and the boy is 15. They will be deported. Elizabeth Burnes, sister to Mrs. Deighan, who was arrested September 23 and ordered deported, is said to have confessed at her hearing that both were furnished with money by the authorities at Liverpool with which to emigrate.

The United States revenue cutter Dallas has arrived at Charlotte from Oswego for the purpose of patroling the lake from Ogdensburg. Headquarters have been established at Ogdensburg and the boat will be in these waters for five years.

WANTS CLOSED TRADE.

PEKING, October 22.—It has been announced that the Russian viceroy of the Far East, Admiral Alexieff, is opposed to the opening of Manchurian towns to foreign trade. This has excited no surprise here. The treaty of commerce between China and the United States and China, recently signed at Shanghai, provides that stable concessions be given at Mukden and Au Tung for the residence of foreigners and for their commerce. Russia's latest proposals to China, which embody Viceroy Alexieff's policy, stipulate that such concessions be given only to Russians.

The officials of the Japanese legation here say that the negotiations at Tokio between Russia and Japan are proceeding satisfactorily.

MAYOR SIGNS ORDINANCES.

Yesterday Mayor Olney signed the following ordinances: Authorizing the appointment of six additional regular policemen; changing the width of sidewalks on Hillside and Summit avenues; establishing the width of sidewalks on Thirty-first street from Seventeenth to Twenty-first avenues; changing grades on Eighteenth street, between Campbell and Wood; establishing the curb grades in the district bounded on the east by Twenty-first avenue, on the south by East Twelfth street, on the west by Thirteenth avenue, and on the north by East Twenty-fourth street.

LADRONES ATTACK A TOWN.

MANILA, October 22.—The news has just been received here that a band of ladrones surprised the town of Iriga, province of Ambos Camarines, Luzon, on the 19th inst. and killed the wife and uncle of the Presidente and three volunteers. Before retiring they captured nine guns. Ouofre, the leader of the ladrones, was killed. The Presidente says that he was betrayed by the municipal secretary.

A MODEL OF ITS KIND.

ELEGANT TRAIN WHICH BROUGHT BANKERS TO COAST ON EXHIBITION.

The elegant special train which conveyed the Eastern bankers now attending the Bankers' Convention in San Francisco, from Washington and way-points to this coast, was taken from the car-yards this morning at 11 o'clock to the pier, and was there placed on exhibition for several hours. At 2 p. m. an official photograph of the train was taken for the Southern Pacific Company and it is expected copies of it will be distributed to the bankers as souvenirs.

Before leaving the car-yards the train was thoroughly cleaned. It is a marvel of artistic workmanship, and excited the admiration of all who inspected it. The train was finished and decorated especially for the purpose of carrying the bankers. The interior is handsomely finished with Oriental luxury. Many kodak fiends were eager to "snap" it as it stood for inspection at the pier.

S. P. COMPANY IS ERECTING ROUND-HOUSE AT TRUCKEE.

The Southern Pacific Company is erecting a new combined round-house and boiler shop at Truckee that will be the equal of any in the State when completed. The house is to be 400 feet long and at its widest point will be 200 feet wide. It will be built in the shape of a semi-circle.

The round-house will contain between twenty-five and thirty stalls, twenty-four pits for engines, and there are to be four drop-pits. Work is being pushed rapidly ahead.

BETTER FIRE-FIGHTING FACILITIES FOR YARDS.

In line with the proposed increased facilities for fighting fires since the recent gas-house scare the shops and yards have been furnished with fire-fighting apparatus that is guaranteed to work. A practical test of their value was made behind the shops yesterday at noon. A large dump-pile was fired and after the blaze had made good headway the extinguishers were turned on and the flames went out like magic. Four extinguishers in all were purchased, one for the machine shops, one for the gas-house and two for the round-house.

SHOP AND YARD NEWS OF GENERAL INTEREST.

If fog is a source of anxiety to the mariner it is equally a cause of fear to the railroad engineer. Engineer Jordan of train 84, Fresno run, was frank in his disapproval of yesterday morning's foggy weather. Upon being furnished with an "N. B." engine, however, his fears vanished and he made the run.

George Goodwin has returned from a pleasant trip to Reno. He enjoyed his visit immensely.

Alex Thoms now feels the joys and responsibilities of a grandfather, as a daughter was born to his daughter, Mrs. C. A. Rogers, of this city, a week ago last Tuesday.

Marshall Rutherford was transferred to the round-house Tuesday. This is the last department that an apprentice enters before graduating to a full-fledged machinist.

G. A. Speetzer, machinist, is running Abe Jensen's machine, while the latter is temporarily taking L. Bendle's place.

Harry Carman left Monday for Hollister and will spend the week in that town.

Engine 1409 came out of the round-house yesterday after having received general repairs.

Engine 1901, which has made such a fine record on the Seventh street run, went into the shops yesterday for a new boiler. This is the first time in years that 1901 has undergone repairs and Engineer Jefferies feels no little pride in the fact.

The Railway Age for October 16 is at hand, and contains some very interesting articles. Among them is one on "Grab-Irons on Pilots," which gives the report which was rendered by a committee from the Master Mechanics' Association as to what limitations should be placed on the grabiron as a safety appliance. There is also a discussion on "Normal Clear vs. Normal Danger Automatic Block Signal Systems."

The Railway Age also contains newsy personal and exchange columns.

George Frank, air-inspector, smashed the little finger of his left hand while working in the air-room yesterday afternoon.

J. Lobez, the young boiler maker helper, whose left eye was severely injured some time ago, dropped into the shops yesterday for the first time since the accident. An operation was performed this afternoon for cataract.

WANT BUSINESS MAN ON PHILLIPINE BOARD.

MANILA, October 22.—A committee appointed by the American Chamber of Commerce in this city appeared before the Philippine Commission and submitted a cable to President Roosevelt recommending the appointment of a business man of the United States as a member of the commission upon the retirement of Governor Taft. The Commissioners present, while they raised no objection to the cable being forwarded to the President, declined to express any opinion upon its merits. There is a pronounced objection here to the proposal that the President appoint Beckman Winthrop, ex-assistant executive secretary, to the vacancy, and several heads of the department say they will resign if Winthrop gets the position. It is said that the commission favors General George W. Davis.

HAWAII'S WORLD'S FAIR BUILDING.

ST. LOUIS, October 22.—Hawaii is to be represented at the World's Fair by a building of typical Polynesian architecture. The territorial officers have applied for a site, requesting that it be held until Commissioner F. W. MacFarlane or his representative can reach St. Louis.

ACADEMIC LECTURE IN GERMAN.

The topic of Rev. M. Ongerth's German religious lecture to be delivered Sunday, October 25, at 11 a. m., in Stiles Hall, Berkeley, will be: "The Gospel of Jesus Christ in Its Relation to Constituted Authority and Social Order." Open to the public.

PROBATE NOTICE.

In the Superior Court of the County of Alameda, State of California.

In the matter of the estate of Antonio Bento Suarez, sometimes called Antonio Vintoswartz, deceased.

Notice of time set for proving will, etc., and application for letters of administration with will annexed.

Notice is hereby given that a petition for the probate of the will of Antonio Bento Suarez, sometimes called Antonio Vintoswartz, deceased, and for the issuance to Robert J. Callaghan of letters of administration with the will annexed, has been filed in this Court, and that Friday, the 6th day of November, A. D. 1903, at 10 o'clock A. M. of said day, at the Courtroom of Department No. 4 of said Court, at the Court House in the City of Oakland, in the County of Alameda, has been set for the hearing of said petition, when and where any person interested may appear and contest the same, and show cause, if any they have, why said petition should not be granted.

Dated October 22nd, 1903.

JOHN P. COOK, Clerk.

By A. A. Rogers, Deputy Clerk.

ADVERTISEMENTS.

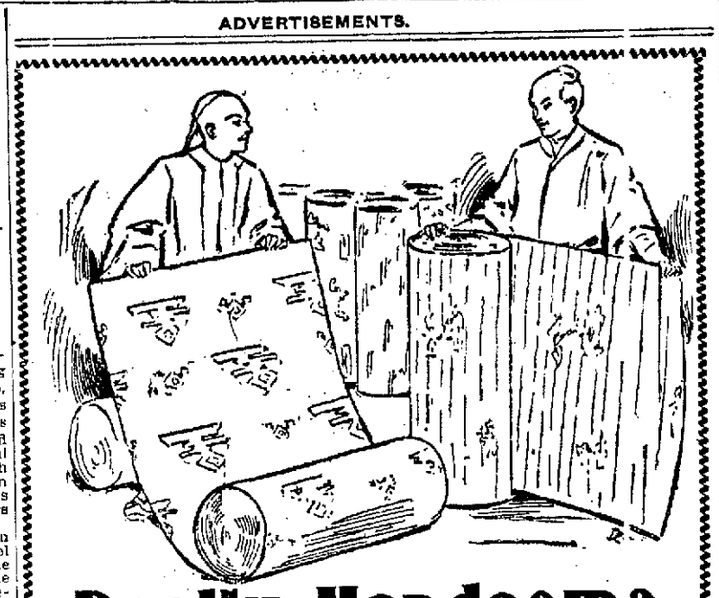

Really Handsome Mattings

—THE BEST VARIETY OF REALLY CHOICE PATTERNS WE EVER HAD. GOOD CLOSE WOVEN MATTINGS WITH STRONG COTTON WARP AT 25c THE YARD. OTHERS UP TO THE VERY FINEST WHICH COME FROM THE LAND OF THE LITTLE BROWN MEN. NO MATTER WHAT YOUR MATTING NEED MAY BE, EXPECT TO FIND IT HERE AND AT THE FAIREST KIND OF A PRICE. OUR MATTINGS ARE MADE TO OUR SPECIAL ORDER—STYLES ARE CONFINED TO US—ONLY THE SELECTED STRAWS ARE USED.

Hook Bros. & Co.

FURNITURE, CARPETS, ETC.

415-417-419 12th St. 414-416-418 11th St.

OAKLAND

SPECIAL INDUCEMENTS —IN— Sundry Bicycle Supplies —AT— C. F. SALOMONSON'S

399 Twelfth Street, Cor. Franklin, Oakland.

GAS LAMPS, formerly $3.50, now ..... $2.25 and $1.50
OIL LAMPS, formerly $1.00, today 65c
10c TIRE TAPE, reduced to 5c
PANTS GUARDS, reduced to 5c

OTHER SUPPLIES IN PROPORTION

AN ECONOMICAL LUXURY

Is a good, wholesome, delicious beverage like

Buffalo Bohemian Lager Beer

It's a luxury to taste—not to the pocket-book, for its price is extremely moderate, its excellence considered. The care as to quality of ingredients, care in making this lager beer warrant a much higher price than we charge.

HANSEN & KAHLER
ALAMEDA COUNTY AGENTS
S. E. Corner Eighth and Webster Sts. Oakland

STODDARD'S

Travel Lectures

(ONLY TWELVE SETS OF THE ORIGINAL EDITION LEFT.)

Illustrated and embellished with views of the world's famous places and people, being the identical discourses delivered during the past eighteen years, under the title of the Stoddard Lectures. These lectures are now published in 12 volumes, comprising over 4,000 pages of description and 4,000 views, picturing and describing the whole world, as only John L. Stoddard can do it.

PLEASE CUT OUT AND MAIL TO GEO. L. SHUMAN & CO. Care TRIBUNE OFFICE, Oakland, Cal.

Without cost to me, please send me booklet containing specimen pages of Stoddard's beautiful illustrated travel lectures, also prices and plan of easy payments by which I may secure this valuable work.

Name.....

Address.....

THE Men's Grill Room OF THE PALACE HOTEL. San Francisco

is a handy resort for Oakland business men.

ADVERTISEMENTS.

New Jersey Farm Creamery

OUR OWN COW

that's the way every customer talks about the milk served by us. Just as good as if you had your own cow and less trouble.

We want you to see our dairy and creamery and notice how clean everything is.

REGISTERED COWS ONLY
HIGHEST TEST MILK
FRESH BUTTER AND EGGS.

New Jersey Farm Creamery
Tenth and Market
Phone James 141

You may think ANY Salt is GOOD enough you might as well declare any water is good enough.

DODGE, SWEENEY & CO
AGENTS

STOCKER & HOLLAND ABSTRACT CO.

A. H. STOCKER.....President
J. H. MATHEWS....Vice-President
ARTHUR P HOLLAND, Sec'y & Mgr.
CAPITAL, $100,000

Certificates of Title | A complete set of Tract Indices of all property in the County of Alameda.
Abstracts of Title

STOCKER & HOLLAND BL'DG.
808 BROADWAY, OAKLAND
Telephone Main 153.

BEST LAGER MADE FROM PURE MOUNTAIN WATER IS

RAINIER

M F B H A B M
A R E O L E A
D O S P S S L
E M T S O T T

KIRSCHNER & MANTE, sole agents for Alameda and Contra Costa counties.
Headquarters NINTH AND FRANKLIN STS., Oakland. Phone Main 596.

Wall Paper and Window Shades —AT— JAMES CAHILL & CO.
408 TWELFTH ST.
Painters and Decorators
Phone, John 241.

WEBBER LAKE HOTEL

WEBBER LAKE,
Sierra Co., Cal.—Via Truckee.
Finest trout fishing in the West. New management. Opens June 5, 1903.
Fred A. Jordan and S. B. Sargeant, Lessees and Managers.
For further information apply at Crellin Hotel, Oakland.

Ring Up James 1390
Have your clothes cleaned by the
Oakland Cleaning and Dyeing Works
now under new management
Suits Cleaned, $1.00 up
Monthly Contracts, $1.50 month.
Main Office and Works
2240 ADELINE STREET, OAKLAND.

Ladies, Attention!
Original and only genuine French Tansy Wafers for sale by leading druggists, $2 per box. Accept no substitute.
OSGOOD BROS., SPECIAL Agent, 7th St. and Broadway.

HOTELS.

Hotel Metropole
Thirteenth and Jefferson streets. A strictly high grade and thoroughly modern residential and transient hotel, conducted for those who want the best.
R. M. BRIARE, Proprietor.

HOTEL BRUNSWICK
N. W. Cor. Washington and Ninth Sts.
Modern. Table unsurpassed. Sunday dinners a specialty, 35c. MRS. W. WEIR, Prop.

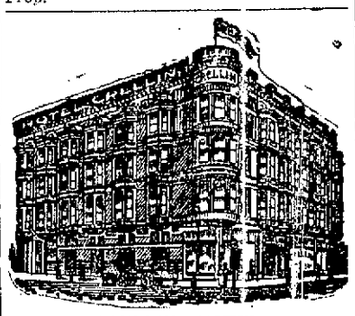

CRELLIN HOTEL.
Corner Tenth and Washington streets, Oakland. Rooms single or en suite, with or without private baths. American plan.
FRED A. JORDAN, Prop.

California Eggs
STRICTLY FRESH
No Eastern or cold storage eggs handled.
Oakland Cream Depot
Phone 747 Main.
Telegraph Ave. and 18th St.

THE HOUSEKEEPER
Who uses LIBERTY BREAD has an article she may be proud of. Made from the best flour. Feeds the entire system normally.

LIBERTY BAKERY AND RESTAURANT
857 WASHINGTON STREET
CLEM MARTIN, Prop.

NORTH SHORE
To SAN RAFAEL, SAN QUENTIN, MILL VALLEY, CAZADERO, ETC.
via Sausalito Ferry

WEEK DAYS (Holidays excepted)—6:45, ‖*7:45, 8:45, 9:45, 11 a. m., 12:20, *1:45, 3:15, 4:15, ‖5.15 *6:15 6:45, 8, 11:45 p. m.

7:45 a. m. train week days does not run to Mill Valley.

SUNDAYS AND LEGAL HOLIDAYS—7, ‖8, ‖*9, ‖*10, 11, ‖11:30 a. m., ‖12:30 ‖*1:30, 2:35, *3:50, 5, 6, 7:20, 9, 11:45 p. m.

Trains marked (*) run to San Quentin. Those marked (‖) to Fairfax, except 5:15 p. m. Saturdays. On Saturdays the 3:15 p. m. train runs to Fairfax.

FROM SAN RAFAEL TO SAN FRANCISCO—Week days—5:25, 10:25, 7:40, 8:15, 9:35, 11.05 a. m., 12:30, 2:20, 3:45, 4:50, 5:30, 6:45, 10:20 p. m.

SUNDAYS—6:15 7:35, 8:10, 9:40, ‖10.55, ‖11:45 a. m., 12:50, 2:30, 3:25, 4:40, 5:50, 6:55, 7:35, 10:20 p. m.

Trains marked (‖) start from San Quentin.

FROM MILL VALLEY TO SAN FRANCISCO—Week days—5:45, 6:40 7:45, 8:35, 9:35, 11:10 a. m., 12:40, 2:45, 5:15, 5:10, 7:05, 10:40 p. m.

SUNDAYS—6:35 7:55, 10, 11:10 a. m., 12.35, 1:05, 3:40, 4:45, 6:05, 7:10, 10:40 p. m.

THROUGH TRAINS.

7:45 a. m., week days—Cazadero and way stations.

5:15 p. m., week days (Saturdays excepted)—Tomales and way stations.

3:15 p. m., Saturdays—Cazadero and way stations.

Sundays and Legal Holidays—8 a. m., Cazadero and way stations.

Sundays and Legal Holidays—10 a. m., Point Reyes and way stations.

TICKET OFFICE—626 Market St., S. F.
FERRY—Foot of Market St., S. P.

REDUCED RATES

To California Points
FROM

Liverpool	$72.75
Queenstown	73.00
New York	50.00
Chicago	33.00

By Quickest All-Rail Route

Proportionate Rates from other points, September 15th to November 30th.

Send for relatives in East or Europe. Deposit money with us. We attend to all details. Personally conducted parties.

R. R. RITCHIE,
General Agent Pacific Coast
C. & N. W. Ry.
617 Market St., San Francisco, Cal.

$25 FROM KANSAS CITY

Santa Fe

To California

September 15th to November 30th inclusive.

Correspondingly low rates from other points. Ask Santa Fe Agents.

FROM CHICAGO $33

BANKS.

Farmers' and Merchants' Savings Bank
1103 BROADWAY
Near Twelfth Street, Oakland, California.

INTEREST PAID ON DEPOSITS.
The interest is paid semi-annually, and the rate is as high as is consistent with conservative Banking.
LOANS MADE ON REAL ESTATE.
Mortgages are used exclusively in making loans on Real Estate, the use of Deeds of Trust having been discontinued.

EDSON F. ADAMS.....President
CHAS. E. PALMER.....Vice-President
GEO. S. MEREDITH.....Cashier
H. A. MOSHER.....Assistant Cashier

DIRECTORS.
Samuel Bell McKee, Wm. H. Taylor, R. S. Farrelly, A. W. Schafer, F. S. Osgood, H. F. Gordon, J. H. Macdonald, Chas. E. Palmer, Edson F. Adams.

UNION NATIONAL BANK
Located on the Northwest Corner of Broadway and Twelfth Streets, Oakland, Cal.

THOMAS PRATHER.....President
EDSON F. ADAMS.....Vice-President
CHARLES E. PALMER.....Cashier

DIRECTORS.
Edson F. Adams, Bush Pinnell, William H. High, R. S. Farrelly, C. E. Palmer, John C. Adams, Thomas Prather.

Exchanges—Domestic and Foreign at current rates.
Correspondents — Chemical National Bank, New York; N. M. Rothschild & Sons, London; Rothschild Freres, Paris; Die Direction der Discount Gesellschaft, Berlin; Bank of California, First National Bank, Crocker-Woolworth National Bank.

Central Bank
Broadway and Fourteenth Streets, OAKLAND, CAL.

Authorized Capital	$1,000,000.00
Capital fully paid up	300,000.00
Reserve fund and undivided profits	304,556.85

THOMAS CRELLIN.....President
W. G. PALMANTEER.....Vice-President
H. M. BARRY.....Cashier

DIRECTORS.
Charles D. Pierce, Anson S. Blake, J. W. Phillips, George C. Perkins, W. G. Palmanteer, Jno. L. Howard, Thomas Crellin, W. S. Phelan, H. S. Morris, H. C. Morris, John A. Britton.

Transacts a General Banking Business. Interest allowed on Term Deposits. Loans made on real estate and approved security. Buys and sells exchange on all the principal cities of the United States and Europe.
Principal Correspondents—First National Bank, San Francisco; Chase National Bank, New York; First National Bank, Chicago; Merchants' Loan & Trust Company, Chicago.

First National Bank —OF— OAKLAND
Northeast corner Tenth and Broadway.

Capital Stock Paid Up.....$300,000
Surplus and Undivided Profits.. 89,000

P. E. BOWLES.....President
L. C. MOREHOUSE.....Vice-President
L. G. BURPEE.....Cashier
E. N. WALTER.....Assistant Cashier

DIRECTORS.
P. E. Bowles, W. H. Taylor, E. W. Runyon, L. C. Morehouse, V. H. Metcalf, E. A. Heron, W. H. Chickering, L. G. Burpee, W. Everson.

Principal Correspondents:
American National Bank, San Francisco.
First National Bank, San Francisco.
National Park Bank, New York.
Corn Exchange National Bank, Chicago.

Sells exchange on all the principal cities of Europe.

California Bank
Masonic Temple Building, Corner Twelfth and Washington Streets, Oakland.

D. EDWARD COLLINS.....President
JOHN W. PHILLIPS.....Vice-President
FRANK H. BROOKS.....Cashier
GEO. S. LACKIE.....Assistant Cashier

BOARD OF DIRECTORS.
John W. Phillips, W. W. Whitman, D. Edward Collins, Anson Barstow, Benjamin Smith, James P. Taylor.

Transacts a general banking business. Foreign and domestic exchange bought and sold. Correspondence solicited. Special attention paid to the execution of trusts for individuals, firms and corporations.

UNION SAVINGS BANK
Corner Broadway and Ninth Sts.
TRANSACTS A GENERAL SAVINGS AND COMMERCIAL BUSINESS.

Capital Fully Paid $300,000.00
Reserve Fund - - 150,000.00

BOARD OF DIRECTORS.
William G. Henshaw, Thos. Prather, R. S. Farrelly, A. E. H. Cramer, C. E. Palmer, H. W. Meck, Charles T. Rodolph, Thomas Crellin, Shelby F. Martin, F. W. Henshaw, George E. Grant.

WM. G. HENSHAW.....President
C. E. PALMER.....Vice-President
A. E. H. CRAMER.....Cashier

Exchange on Eastern and Foreign cities.
Money orders available in all parts of the United States for sale at low rates.
Interest allowed on all savings deposits remaining three calendar months.
No entrance fee.
Remittances from the country may be made by express or checks on banks in San Francisco, and books will be returned.

WEAK MEN.

DR. HALL'S REINVIGORATOR stops all losses in 24 hours. You will feel an improvement from the first dose. We have so much confidence in our treatment that we could safely offer FIVE HUNDRED reward for any case we cannot cure. This secret remedy Enlarges Shrunken Organs, cures Emissions, Impotency, Varicocele, Prematureness, Gleet, Strictures, Kidneys, Lost Manhood, Drains in the Urine and all other terrible wasting effects of errors of youth or excess. $2 per bottle; three bottles, $5. Guaranteed to cure any curable case. Try it. Acts like magic. Call or address HALL'S MEDICAL INSTITUTE, 855 Broadway, Oakland, Cal. Office hours, 10-12, 2-5, 7-9. Sundays, 10-12.

20 YEARS IN EUROPE AND AUSTRALIA.
Established Thirteen Years in Oakland.

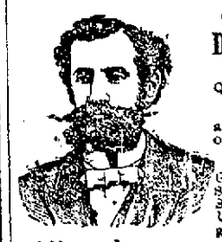

CONSULT FREE
Dr. T. D. HALL
SPECIALIST
Quickly cures all Female Diseases and disorders of MEN
Private Diseases
Gonorrhoea, Gleet, Stricture, Syphilis, Sores, Swellings, Unnatural Discharges, Varicocele, etc., quickly cured.

Call or write, Dr. Hall's Medical Institute, 855 Broadway (upstairs), near Seventh Street, Oakland, Cal. Cures guaranteed. Hours 10 to 12, 2 to 5 and 7 to 9. Sundays 10 to 12 a. m. Museum of Anatomy open daily. Free to men.

Oakland Tribune.

Telephone...........Private Exchange 9

ALLIED PRINTING TRADES UNION LABEL COUNCIL OAKLAND, CAL.

AMUSEMENTS.

Macdonough—"The Storks."
Idora Park—Vaudeville.
Columbia—"Soldiers of Fortune."
Alcazar—"The Cowboy and the Lady."
Central—"Ranch 10."
California—"In Old Kentucky."
Tivoli—"La Boheme" and "Andre Chenier."
Grand Opera House—"The Christian."
Fischer's—"The Paraders."

PICNICS AT SHELL MOUND PARK.
October 25.—Portuguese Ladies' Benevolent Society of Oakland.

THURSDAY......OCTOBER 22, 1903.

PERSONAL.

CASH paid for old gold at Halsey's, 514½ 13th; watches cleaned 75c, warranted.

MRS. ADA. Wonderful Gifted Healer; cures all disease without knife or drugs. Parlors 2 and 3, 1055 Washington st., Oakland.

EQUITY! SECURITY! ECONOMY! THE BANKERS' LIFE ASS'N. of Des Moines stands for the above. See R. W. Stone, 1265 Clay st., Oakland, district agent.

ATTENTION! Clairvoyant, card reader; short time only; 25c; 1 to 8. 1063 Franklin st. Mme. La Roy.

LAST week of Mme. Psycho. Full life, 50c, $1.00. 952 Myrtle st.

I HAVE bought Lim Sing's laundry at 1133 East 14th st. Money owing him must be paid next Monday. Lim Sing's creditors must come for money next Monday. After that I won't pay.
LIM TUN.

DOUCET'S FEMALE REGULATOR PILLS—Safe, effective, sure. Wishart's drug store, 10th and Washington sts., Oakland agents.

MADAME LENORE, Oakland's reliable life reader. 1322 Harrison st.

A—PROF. BROESLSE, the renowned materializing and clairvoyant medium, gives private readings daily; charges reasonable; materializing seances Sunday, Wednesday, Friday evenings, 8 o'clock; admission 50c. 782 8th st. e

SEE E. JOHNSON if you have any trouble with your chimney; all work guaranteed. Tel. Black 661, or 971 Broadway. c

MADAME MOREAU, Specialist—Scalp treatments; baldness prevented; hair coloring; superfluous hair removed; scientific facial massage. 1065 Washington st.; phone James 3781. c

GAS CONSUMERS' ASSN. reduces your bill 20 to 40 per cent. 1001 Broadway.

MADAME SOUDAN, well known spiritual medium. Hours, 10 to 12; 1 to 6. 513 10th str., near Washington. Truth or no fee.

FOR plants and seeds cheap go to A. G. Fleck. Store rooms, 5th and Washington sts.; nursery and green-houses, 36th and Grove sts. c

RAG CARPETS, rugs and silk portieres woven to order and for sale at lowest rates. G. Matthew, 709 5th st., between Castro and Brush sts. Phone Blue 795.

PUPILS wishing assistance in making higher grades in school, please send name and address to Box 304, Tribune.

GENERAL NOTICES.

ARGONAUT TENT, No. 35, K. O. T. M.—Meets every Tuesday evening at 8 p. m., Maccabee Temple, 11th and Clay sts. R. M. Brown, R. K., 1509 Franklin st.; C. D. Lawton, 809 12th st., Com.

OAKLAND WINDOW CLEANING CO., S. E. corner 11th and Broadway.—Cleaning show cases, looking glasses, windows, paints, floors scrubbed, etc.; contracts by week or month. Business phone Red 3847. G. Figone, manager. Residence phone White 999. b

WANTED—MISCELLANEOUS.

PHONE BLACK 4801 all right. This means W. F. Denning, the sewing machine man of San Pablo ave. Easy terms, low prices, best machines. j

INVALID lady wants home in private family with little care; no stairs; reasonable; town or county. 127 Echo ave. j

FURNITURE WANTED—We will give you more cash for your furniture, or any kind of merchandise than you can get from any dealer or private party. A. Munro & Co., Auctioneers, 1511 Park st., Alameda. Tel. Grand 176. Oakland office 424½ 11th st.; Tel. Red 1984. j

FURNITURE WANTED — If you want the most money for your furniture, merchandise, etc., send for the Oakland Auction Company, 405 8th st., between Broadway and Franklin, under Galindo Hotel. Phone Cedar 621. j

FOR SALE—MISCELLANEOUS.

PIANOS—SPECIAL FOR THIS WEEK: A. W. Ladd & Co., $35; Chickering, $55; Tiffany, $147.50; Schrimer, $167.50; Signew, $187.50; Heine, $265; and many other standard makes at equally low figures; see our line, learn our prices and you will buy.
HEINE PIANO CO.,
15th and Broadway, Oakland, Cal. Old P. O. Building. x

FOR SALE—Four work horses; weight from 1200 to 1400. Inquire at 357 Hudson st., near College ave., Oakland. x

FOR SALE—VERY CHEAP—A scholarship in a leading San Francisco business college. Address P. O. Box 1, Berkeley. y

FURNITURE for sale; bargain; modern 7-room house for rent; 1 block from new ferry line. 3818 Telegraph ave., near 38th st. x

FURNITURE of 4 rooms; $65. 1457 Broadway. x

AN upright grand piano for sale at your own price and terms; if not sold at once will store. Box 531, Tribune. x

FOR SALE—8 cheap work and business horses. 13th St. Stables. x

PIANO, household furniture and a two-seated surry at a sacrifice. 112 Bassett st., 4th house from Lloyd ave., Fruitvale. x

FOR SALE—Nicely furnished 7-room flat; paying well; for sale cheap. Apply at 1053 Clay st. x

FOR SALE—Laths and bricks and heavy timbers for sale at 1020 Oak st. x

FURNITURE and effects for sale; a bargain; all new since March; house for rent. 1759 12th ave. and 28th st.; take 8th ave. car. x

FOR SALE—A well-stocked grocery and liquor store in a fast growing city; a good chance for the right party; owner must sell. For information write M. & S., Box 551, Tribune. x

FOR SALE—Stove, nearly new, waterback complete; also washing machine. 1664 Linden st., near 21st. x

FOR RENT OR SALE—Fine upright piano. 2210 Bancroft. x

LOST AND FOUND.

LOST—Brown dog; hair off 2 places on left side; answers to name "Osmann"; had on old black leather collar. Return to the "Sparta," 939 Broadway; reward. r

LOST—Cocker spaniel pup, October 18; liberal reward. Return to 1102 Filbert st. r

ELECTROLOSIS.

SUPERFLOUS hair and moles removed painlessly and permanently with electric needle. Mrs. P. C. McMillin, 1083 Clay, room 10; tel. Brush 161.

HOTELS

HOTEL BERKELEY—First-class family and transient. Dwight way station, Berkeley, Cal.

SITUATIONS WANTED—FEMALE.

CHILDREN'S sewing neatly and cheaply done; old garments remodeled. 1118 Brush st. h

FASHIONABLE dressmaking and tailoring at home or in families. Box 498, Tribune Office. h

WANTED—Washing and job work. 517 9th st. (in rear). h

A GIRL wishes a place to do general housework; is a good cook. Apply or address 1134 Kirkham st. h

CAPABLE woman wishes situation in small family to do housework. Apply 318 12th st. h

YOUNG woman wants position to do general housework or cook. Call at 672 27th st., from 9 a. m. till 4 p. m. h

A NEAT reliable girl wishes situation as second girl and care of children; any suburban town or city. Call 856 Jefferson st. h

WANTED—Work to do by the day or position to do housework in small family. Address I. McD., 907 5th ave., E. Oakland. h

POSITION by young lady in doctor's or dentist's office, real estate or insurance office; best reference. Address Box 895, Tribune Office. h

SWEDISH girl, good cook, wants position to do housework and cooking; $30. Box 764 Tribune Office. h

COMPETENT woman wants work by the day washing and ironing. 1211 West. h

FASHIONABLE dressmaker wishes engagements by day. 1124 13th ave. h

COMPETENT woman wants work by the day. Address Box 15, Dimond, Calif. h

WANTED—Day's work by middle-aged lady. 829 Center, cor 7th st. h

WOMAN wishes housework; grown people preferred. Call 519 8th st. h

GOOD seamstress would like children's dresses or any kind of sewing for ladies. Address Box 760, Tribune. h

FOR best female help and farm help see J. Armstrong, coal office, 516 11th st. h

HELP WANTED—FEMALE.

GIRL for general housework and cooking; family of 2; good wages; references required. Apply 1395 Franklin. e

WANTED—Girl for waitress and seamstress; wages $25 or $30; references. Apply mornings 1403 Jackson st., corner 19th. e

HOUSEKEEPER wanted; no children; nice place for an elderly lady desiring a home. Call Sunday after 9 a. m., 317 East Ninth st. e

NEAT girl for cooking and general housework; $25. Call 2604, Grove st., Berkeley. e

GIRL wanted to assist with housework. 1260 Market st. e

WANTED—A good plain cook for family of 4; wages $20; big washing sent out. Call at 123 8th st. e

WOMAN for cooking and housework. Apply room 2, 931 Broadway, Oakland, from 9 a. m. to 5 p. m.

FIRST-CLASS tailoress wanted; also apprentice to learn tailoring. 922 7th st. e

WANTED—A girl to assist in general housework. 830 East 15th st. e

WANTED—Capable young woman for general housework; must be good cook; 3 in family. Call 563 27th st. e

WANTED—Apprentice girls for dressmaking. 408 13th st. e

LADY bookkeeper wanted; one understanding stenography and typewriting; state salary expected. Box 751, Tribune Office. e

WANTED—A girl to do light housework in a small family; permanent position; good wages. Address "Girl," Box 124, Tribune Office. e

WANTED—2 chocolate and cream dippers; good salary to good ladies. Keller & Stulz, candy manufacturers, Oakland, Cal. e

M. & T. Employment Bureau, 105 Telegraph ave.; reliable female help furnished on short notice. e

SITUATIONS WANTED—MALE.

A JAPANESE schoolboy wants a position in this city. F. Kubota, 951 Webster st. g

A JOBBING carpenter wants work; $3 per day. 1568 8th ave. g

YOUNG man desires position where there is a chance for advancement; best of references. 951 Myrtle st. g

COACHMAN coming from the East, experienced in taking care of horses, carriages and gardening, wants position. Emil Dittmar, Tremont House, 523 Kearny st., S. F. g

JAPANESE schoolboy wants a position. Oyama, care 1460½ 7th st. g

JAPANESE DAY WORK CO.—Competent help of any kind. 908 Telegraph ave.; Tel. Main 692. g

JAPANESE AND CHINESE EMPLOYMENT OFFICE—First-class help of every kind furnished. Tel. Black 2432. 415 7th st. g

HELP WANTED—MALE.

WANTED—A boy willing to work around store; wages $5 to $9 week. Inquire 1158 Washington st. d

BOY wanted in grocery store to deliver orders. M. L. Dierssen, N. E. cor. 12th and Alice sts. d

MEN to learn barber trade; only requires 2 months, saving 2 years; catalogue and special offer mailed free. Moler System College, San Francisco, Calif. d

BOY wanted with wheel. 13 Telegraph ave. d

CARPENTERS wanted by C. Albert Henshaw, the "Steel Square Man"; evenings only. Henshaw's School of Practical Drawing and the "Steel Square" for building trades mechanics. 504 Market st., San Francisco d

AGENTS WANTED.

SOLICITORS — Something new; the chance of the season. Box 766, Tribune Office. f

EMPLOYMENT OFFICES

JAPANESE and Chinese Employment Office—First-class help of every kind furnished. Tel Cedar 986. 951 Webster st. Tami.

HOUSES UNFURNISHED—TO LET.

FOR RENT—$40—Fine 10-room house with every modern convenience; in elegant condition; within easy walk to business center, schools, trains, etc.; to lease for a term. Holcomb, Breed & Bancroft (Inc.), 1060 Broadway. u

FOR RENT—$22.50—Sunny 6-room cottage on Vernon Heights; 15 minutes' walk from P. O. Geo. B. M. Gray, 454 9th st. l

M. & T. Renting Exchange, 105 Telegraph ave.—Furnished and unfurnished houses and rooms for rent. l

SOME OF OUR CHOICE OFFERINGS:
$32.50—Fine 8-room house; 4 blocks to local train.
$45—Elegant new home; close to schools, etc.
$37.50—Nos. 3790 and 3794 Telegraph ave.; these are fine.
$35—Close to town and local train; 8 rooms and bath; newly renovated.
$30—Two elegant new flats; 2 blocks to local train.
$30—Two lower flats; close to town; nothing better.
$20—Fine flat, No. 1909 Market st.; sunny.
$20—Elegant 5-room cottage; something fine.
We have many more.
LAYMANCE REAL ESTATE COMPANY.
460-462 Eighth St.

HOUSES AND ROOMS--WANTED.

YOUNG couple wishes furnished cottage or flat of 4 or 5 rooms and bath; centrally located; no children; state rent. Address Box 761, Tribune. l

FURNISHED ROOMS—TO LET.

ELEGANTLY FURNISHED APARTMENTS. Also single rooms, everything new; all modern conveniences. 958 Clay st., near 9th. n

CHEERFUL, sunny rooms, convenient to steam and electric cars; use of telephone. 918 Adeline st. n

LARGE, sunny suite of rooms, or singly; bedroom upstairs; sun all day; grate; use of bath and telephone; sitting-room downstairs; best central location; terms reasonable. Address Box 211, Tribune office. n

GOLDEN HOUSE, 462 12th st.—Rooms single or en suite; transient a specialty; running water and grates.

FLAT or rooms to let, single or en suite. Apply 778 Harrison, cor. 5th st. n

$6—SUNNY furnished front room; bath and gas; centrally located; gentlemen preferred. 857 Grove st., bet. 7th and 8th sts. n

FURNISHED rooms for housekeeping; also lovely parlor rooms; sun all day; running water. 726 10th st. n

ONE or 2 furnished or unfurnished rooms. 914 Grove st. n

THREE rooms for light housekeeping, with private bath, large closets, etc.; the best of references given and required. Phone Black 5922. 562 23d st. n

TWO furnished rooms fully equipped for housekeeping; no children. 535 20th. n

TO LET—Furnished room; private family; modern; close to both local trains; references required. Box 762, Tribune Office. n

TWO NICELY furnished rooms; 1 single and 1 double. 263 8th st. n

SUNNY furnished room for gentleman; use of bath and telephone; Lakeside district; four blocks from Broadway; references. Address Box 211, Tribune Office. n

FURNISHED room for housekeeping; also single; also front and back parlor; convenient for trains; centrally located. 419 6th st. n

HOUSEKEEPING rooms, large and sunny; gas, grate and running water; also bath privilege. 829 Jackson st. n

THREE furnished rooms for housekeeping in a nice home. Box 755, Tribune. n

667 FIFTH (upstairs)—Large front bay window room; running water, large closet and gas; terms reasonable. n

A PLEASANT room for 1 or 2 gentlemen; bath, gas, etc.; 2 blocks from either train. 851 Alice st., bet. 7th and 8th sts. n

ONE large sunny front room for 1 or 2 gentlemen; near train. Inquire 428 10th st. n

SUNNY rooms with board; private residence. Box 548, Tribune. n

A NICE sunny furnished bay window room. 1514 Brush st. n

SUNNY rooms; also housekeeping rooms; reasonable; running water. 1241 Bdy. n

TWO sunny rooms for housekeeping. 318 13th st., near Webster. n

NICELY furnished room for quite, discreet lady or couple. Nathan, Box 752, Tribune Office. n

SUNNY front suite; also single rooms. 1116 Brush st. n

FURNISHED and unfurnished rooms. 1104 Broadway. n

ELEGANT rooms for gentleman; fine beds; plenty of towels; single or en suits; use of bath; homelike and central; 1103½ Broadway. n

TO LET—A fine sunny room at 116 7th st., Oak st. station. n

BEST house in town for furnished rooms; housekeeping; central. 616 12th st. n

FURNISHED rooms, modern, sunny; 5 minutes' walk from broad and narrow gauge; breakfast if desired. Address Box 892, Tribune. n

ROOMS, ensuite or single; reasonable. "The Charleston," Mrs. G. M. Bevan, prop., 903½ Broadway. n

NEWLY FURNISHED rooms in an elegant home; sunny and central. 1219 Grove st. n

1380 FRANKLIN st.—Elegantly furnished rooms; use of parlor; narrow gauge 3 blocks. n

NICELY furnished front room; one or two gentlemen preferred. Call after 6 p. m., at 555 19th st. Mrs. Smith. n

KELSEY HOUSE, 535 24th st.—Furnished rooms; sunny or shady side of house n

ELEGANT sunny furnished rooms for housekeeping and rooming. 334 Telegraph avenue. n

HOTEL MERRITT, 12th and Franklin sts. — Thoroughly renovated; sunny rooms; best board in Oakland for the money. n

ARLINGTON HOTEL, 9th and Washington sts.—European, 50c to $1.50; American, $1.25 to $2; week, $1.50 to $5; special rates to families; gents' reading room; all street cars pass door; 2 blocks from broad gauge. M. W. Willis n

GOLDEN HOUSE, 462 12th st., Oakland; sunny rooms, single or en suite; new management; thoroughly renovated and carpeted throughout; transient a specialty. n

MONTANA HOUSE, 320 Eighth st., clean, newly furnished rooms; rates reasonable. n

443 SAN PABLO AVE.—Nicely furnished suits; gas range; also single room. n

EVA BUILDING, 525 13th st—Furnished and unfurnished rooms; single or en suite; office rooms. n

FOR RENT—A newly furnished room; bay window; grate, privileges of bath. Apply 667 15th st. n

FLATS TO LET.

FOR RENT—Furnished 5-room upper flat with bath; 13th, near West st.; $38. McKeand, N. W. cor. Brush and 8th.

$22.50—FOR RENT—Nice sunny flat 6 rooms and bath; close in. 763 13th st.; key at house.

FOR ADULTS—A completely furnished upper flat or partly furnished lower flat, at 541 19th st.

"THE DUNDAS."
SELECT new apartment house, just opened, corner San Pablo ave. and 17th st.; apartments of 3 and 4 rooms to rent, furnished or unfurnished; private bath to every suite; janitor service; gas, range, etc.

LODGING HOUSES—FOR SALE.

34 rooms, 10 rooms unfurnished; cheap rent, lease; price $1200; bargain.
60 rooms, corner; rent $100, lease; price $2250; an investment.
22 rooms; one floor; 2 entrances; rent $30; price $1100; fine location.
20 rooms; men's rooming house; rent $40; 5 years' lease; price $850. Mitchener & Barton, 1010 Broadway.

CENTRALLY located lodging house; clears $100 per month; good transient trade; no agents. 462 12th st.

$600—House on Clay st.; well rented.
$500—9-room house; Market st.
$1050—16-rooms; rent $25; very good furniture.
$2500—38 rooms; clears $100 per month.
$6000—75 rooms; clearing $350 per month.
F. F. PORTER, 466 Eighth st.

HOUSES FURNISHED—TO LET.

FURNISHED lower floor 4 rooms; large parlors; clean, sunny; gas, bath, yard; near local, electric. 1214 10th ave. q

FURNISHED 6-room cottage to rent. Apply 1956 Grove st. o

FOR RENT—7-room house; stoves and matting for sale; rent $25. 1214 West st. o

TO LET—Furnished—5-room cottage. Apply 1026 60th st.

ROOMS AND BOARDING.

DESIRABLE rooms with board. 963 Oak st., cor. 10th. q

SUNNY room with board. 570 11th st. q

FURNISHED lower floor 4 rooms; large parlors; clean, sunny; gas, bath, yard; near local, electric. 1214 10th ave. q

REFINED young lady can find room and board with home comforts in private family at reasonable rate; references. Address Box 768, Tribune Office. q

EN SUITE or single; sun all day; private; first-class board; Lakeside district. Address Box 241, Tribune. q

THE OAK LAWN, 715 8th, cor. Castro—Large rooms; fine veranda; good table; 3 blks fm local station; terms reasonable. q

LARGE sunny room and board for couple or two gentlemen; private home, fine bath. 946 Myrtle st. q

SUNNY rooms with board. 91? 10th. q

HOTEL ARLINGTON, 9th and Washington sts.—Elegant sunny suites and single; first-class board; permanent, special rates to families; very central. R. L. Willis, prop. q

UNFURNISHED ROOMS—TO LET.

PARLOR floor of 4 very desirable unfurnished rooms; good location; low rent to adults. 1664 Webster st.

THREE sunny unfurnished rooms; suitable for housekeeping. 1020 Oak st. m

FOR RENT—2 sunny unfurnished rooms in modern flat; private family, close in. 320-B Telegraph ave. m

MONEY TO LOAN.

ON furniture, pianos, diamonds, etc., without removal or publicity; any amount; low rates. Porter, 466 8th st. z

FOR a strictly reliable private place to borrow money on furniture, pianos or jewelry. Same can be returned in monthly payments. See A. W. Berry, 1165 Washington st. z

MONEY loaned on mortgage on real estate by McKeand, 458 8th st. z

MONEY to loan—Any amount on furniture, pianos, jewelry, or any good security; if you want money SEE R. E. TROY, 455 9th st z

MONEY loaned to salaried people, retail merchants, teamsters, boarding houses, without security; easy payments; largest business in 46 principal cities. TOLMAN, 553 Parrott Bldg., San Francisco. z

FROM $100 up, any amount on real estate. Du Ray Smith, at G. L. Mix & Co., 956 Broadway.

LOANS to salaried people; no security. Oakland Loan and Trust Co., room 25 1003½ Broadway; hours 10 to 3 z

PHYSICIANS DIRECTORY.

DR. D. D. CROWLEY, 212-213-214 Central Bank Building.—Office hours, 2 to 3:30 and 7 to 8 p. m.

ADAMS, DR. F. L.—Office, Central Bank Building, 14th and Broadway; hours, 10 to 11 a. m., 4 to 5 p. m.; tel. Grove 361; residence, 1230 Telegraph ave.; tel. Red 2256.

MEDICAL.

ATTENTION, LADIES!—Dr. O'Donnell, 20 years a specialist on female complaints, treats skillfully and scientifically all private diseases peculiar to women, by improved and painless method. Prompt relief guaranteed in every case without operation or danger. Consultation and advice free. Suppressed menstruation treated, the unfortunate helped. My special home treatment is a sure cure for those unable to call. Dr. G. W. O'Donnell, office and res., 1018 Market st., S. F.

DRS. GOODWIN, 733 Turk st., oldest specialists in S. F.; expert in obstetrics, irregularities, etc.; maternity home; infants adopted; reliable, skillful; latest scientific treatment; instant relief; $10; 30 years' experience; hours, 10-2, 2-4, 6-9.

MRS. D. ALLEN, lady's specialist, 1118 Market st., San Francisco—Private apartments for confinement cases; consultation free.

A STRICTLY private and secluded residence for women; everything confidential. Mrs. Emile Funke, 1416 8th st., Alameda. Infants adopted

RESTAURANTS.

MERCHANTS' RESTAURANT, 472 9th st.—Has been remodeled and is now operated under the sole management of P. M. Miocovich. Phone Clay 21. Meals at all hours. Private parlors for parties.

PALMISTRY

MME. NEERGARD, 1009 Sutter st., S. F.; hours 1 to 4; evening, Sunday by appointment. Tel. Polk 2564.

BERKELEY REAL ESTATE.

$3600—Berkeley cottage home; 7 rooms; street work; cement sidewalk; rent, $25; south front; close to University; easy; must sell; no agents. See owner, 2225 Dwight Way, Berkeley. u

SEARCHER OF RECORDS.

G. W. McKEAND—Searcher of Records and Examiner of Land Titles, removed to 458 8th st., west of Broadway, Oakland.

VIAVI.

HOME treatment for mothers and daughters. Office, rooms 313-314 Central Bank building, corner 14th and Broadway. Hours, 9 to 5; tel. Clay 932.

TYPEWRITERS.

ALL kinds of typewriters repaired, bought, sold and rented at Brannan's 307 Montgomery street. San Francisco.

DENTISTRY.

DR. G. W. LEEK, 20 O'Farrell st., S. F., extracts or fills teeth painlessly by his wonderfully secret method; crowns, $2; metal or flexible plates, $3; bridges, $4; received 8 first prizes; no students; lady attendant; guarantee 12 years.

J. M. DUNN, D. D. S.—Dental Parlors, 1003½ Broadway, rooms 14-16, Union National Bank building, Oakland, Cal.

BUSINESS CHANCES

$1500—Well stocked grocery store; fixtures all new; horse and wagon; all fresh stock; doing good business; good location; rent reasonable. Scandinavian Real Estate Co., 615 San Pablo ave., near Grove st. w

BRANCH bakery and grocery store; complete stock; full value; bread, pie and cake sales pay rent and expenses; shelving, counters, show cases, gas fixtures, partitions, novelties and school supplies; 4 living rooms; rent with lease $25. Montgomery & Tilley, 105 Telegraph ave. w

IF sold at once, $375 will buy a sacrifice furniture store; A. location; low rent; stoves, heaters, bedding, carpets, etc., horse and wagon; clears $75 to $100 month. Montgomery & Tilley, 105 Telegraph ave. w

LODGING HOUSES, business chances a specialty, furniture and piano loans, collecting, house renting, insurance; can sell your business quick; if you want a business large or small see us. Montgomery & Tilley, 105 Telegraph ave. w

STORAGE.

THE Lyon-Dimock Storage and Moving Co., Inc.—Furniture and pianos packed, shipped, stored. 412 11th st. phone James 921.

METALLIC warehouse—Separate apartments; money advanced. Porter, 466 8th st.; phone James 2871.

REAL ESTATE.

LAYMANCE REAL ESTATE CO.
460-462 Eight street Oakland.

WE GIVE YOU THE BENEFIT OF
20 YEARS' EXPERIENCE.
20 YEARS' EXPERIENCE.
20 YEARS EXPERIENCE.

ATTEND THE AUCTION EXTRAORDINARY SATURDAY, OCT. 24, 1903, 1:30 P. M.

SEE OTHER SPACE FOR AUCTION ADVERTISEMENT.

BUSINESS INVESTMENTS.
$20,000—Fine 3-story structure, leased for 5 years to tenant of A1 standing at $1500 per year; tenant pays water and repairs; adjoins one of the best business properties in Oakland, within immediate environments of the business center.

A SUPERB HOUSE.
$7500—A magnificent, substantial dwelling, 4 years old, containing 9 rooms and bath, reception hall, cemented basement, furnace, inlaid floors, pressed brick mantels, open plumbing and frescoed ceilings; fine terraced lot, 40x112; 7 blocks to postoffice; easy terms can be arranged.

FINE HOME ON EASY TERMS.
$3500—Owner is compelled to sell this fine new Swiss Colonial residence of 7 rooms and bath; in fine neighborhood and accessible to markets and locals; every convenience; let us show you this place; very small payment down and balance as rent to responsible party.

FORECLOSURE SNAP.
$8100—Extra well-built house containing 6 large sunny rooms; lot 50x150 (note the size); street work complete; fine neighborhood; near street car, locals and schools; house alone nearly worth the amount asked.

BARGAIN.
$3500—Modern 2-story house of 8 rooms and bath; in first-class order; house nearly worth this; situated near Hobart and San Pablo avenue.

SPLENDID GROVE ST. HOME.
$2700—House of 7 rooms and bath; nearly new; modern in every respect; lot 30x100; convenient to new ferry; owner compelled to go East; chance for a bargain on easy terms.

PIEDMONT COTTAGE.
$2200—Beautiful modern cottage, 6 large rooms and bath; elevated situation; lot 50x100; ½ block to car line; cost $2800.

A GOOD BUY.
$2250—Neat cottage 5 rooms and bath; brings good rental and its situation guarantees continual occupancy. 16th st., near West st.

A COZY HOME.
$2550—Swiss Colonial cottage 5 rooms, bath and reception hall; 3 years old; high basement; built for a home; good lot; ½ block to car line; near Piedmont ave.

REDUCED FOR QUICK SALE.
$1800—Pretty bay window cottage 5 rooms and bath; corner lot; 1 block to car line and near Santa Fe R. R.

$1400—Neat 4-room cottage; modern plumbing and bath; rents $16; near Oak st. station.

DON'T FORGET THE AUCTION OF 8 BEAUTIFUL RESIDENCES Saturday, October 24, 1903.

LAYMANCE REAL ESTATE CO.,
460-462 Eighth St., Oakland. u

FOR SALE—Fine cottage of 5 rooms; latest improvements; nice yard. Owner on premises, 1207 14th st., near Magnolia. u

$1800—FOR SALE—Cottage; lot 50x135; on Grove st., near North Berkeley station. Apply to owner, H. W. Taylor, 2127 Shattuck ave., Berkeley. u

$3500—3 houses; lot 50x150; rent $28; East Oakland. Also
$1500—Lot 50x152; on 34th st., east of Telegraph ave.
WILL take half cash and smaller property or vacant lots, or ranch or mortgage back for the balance. Agents or owners send propositions to M. R. Lyle, 428 10th st. u

GEO. B. M. GRAY
454 Ninth St. Oakland, Cal.
$2100—Cosy, well-built 5-room cottage; south front; close in.
$2500—Colonial home, nearly new; 5 large rooms.
$3600—Price reduced; thoroughly well-built new home; 6 rooms and alcove; easy terms; near Telegraph ave.
$3750—Price reduced; new 7-room home on Vernon Heights; close in; fine location; investigate.
$20 per foot; 32d st., near West.
$20 per foot; northeast cor., near San Pablo ave. and Adeline st.
$20 per foot; splendid lot on 9th ave., overlooking F. M. Smith's place.
$22.50 per foot; 10th ave. lots; 1 just sold.
$22 per foot; best bargain in neighborhood; near 31st and Grove sts.
$20 per foot; high, sightly lots in Peralta Heights.
BARGAIN IN FINE RESIDENCE SITE.
One of the finest in Oakland; 65x145; surrounded by some of Oakland's finest and most costly homes; investigate.
AGENTS FOR ADAMS POINT PROPERTY. NO FINER RESIDENCE DISTRICT. u

FOR SALE—3 desirable corner lots in town, suitable for business; may double in value within a year; call and see them. E. C. Sessions, Real Estate, 422 10th st. u

RANCH FOR SALE.
PROPERTY OF THE MAY ESTATE IN THE HEART OF LIVERMORE VALLEY.

315 acres of first-class farming land, all under cultivation; farm houses, etc.; two miles from Livermore.

80 acres of first-class farming land adjoining above property.

160 acres of pasture land, fenced and well watered; part of the May estate.

For sale as a whole or in lots to suit purchaser. Apply to

W. H. CHURCH or A. W. FEIDLER, Oakland. u

FOR SALE—N. E. cor. 18th and Filbert sts.; just completed; oak finish throughout; $4500. u

J. H. MACDONALD & CO.,
1052 Broadway, Cor. 11th St.
$225—Fine suburban lot, in Fruitvale; 50x115; on sunny side of street.
$1500—Splendid lot, 60x145; on 38th st., near Telegraph ave.; street work all completed; above grade of street.
$2800—Good comfortable house of 8 rooms and bath; lot 35x100; right on electric line; owner non-resident.
$5000—Elegant site for flats; 64x100; on sunny side of Telegraph ave.; right in town; 2 good wells and tank house on property; reduced to make quick sale.
$8500—Whole block containing 15 elegant lots; on electric line; near Santa Fe ferry; good for subdivision. u

INCOME PROPERTY.
ELEGANT DOUBLE FLAT.
Eight large rooms each; beautiful grounds, palms, roses, etc.; splendid neighborhood; northwest corner 9th ave. and East 23d st., East Oakland; lot 150x100.
—PRICE $5650—
Address 1441 East 16th st., Fruitvale, or room 217, Rialto building, S. F.

REAL ESTATE.

TAYLOR BROS. & CO.,
Real Estate Agents,
Fire Insurance and Financial Agents.
Telephone Cedar 351. 1236 Broadway,
Oakland, Cal.

BARGAINS IN COTTAGES.
$1100—Cottage of 5 rooms; lot 40x140 ft.; near Piedmont ave. and cross town ferry; $250 cash and balance easy terms. No. 1105.
$2500—Very nobby, 5-room cottage; renting at $22.50 per month; lot 30x100 ft.; on West st.; close in; reduced from $3000; payments, $500 cash, balance easy terms; long time; mortgage sale. No. 1148.
$2650—5 rooms, bath, laundry, high basement; lot 40x119 ft.; barn and driveway; 24th st., bet. Telegraph ave. and Broadway; must be seen to be appreciated. No. 1174.

EXTRAORDINARY FLAT PROPOSITIONS.
$4500—Three flats on 8th st., close to local train; recently remodeled; first-class and strictly modern; annual income $612. No. 286.
$2750—Two flats on Twenty-fourth st., bet. Telegraph ave. and Broadway; annual income $336; ½ block from street car; easy walking distance from center of city and trains. No. 190.
$4000—Two flats 10 rooms; strictly modern; 18th st.; annual income $412. No. 867.
$5500—Two handsome new flats; 12th st., near West; large lot; all modern conveniences; south frontage; annual income $630. No. ——.
$4500—Two flats on 6th st.; well located; 12 rooms; modern; good barn and driveway; annual income $600; 2 blocks from local station, east of Broadway. No. 998.
$10,000—Four flats, 24 rooms; new and strictly modern; renting at $1260 per annum; east frontage on Telegraph ave.; close in. No. ——.
$6500—Two new, very handsome flats, 14 rooms with basement for each; annual income $780; a dandy. No. 904.
$14,500—Four very elegant, new flats, 25 rooms; lot 50x100 ft.; annual income $1600; ½ block off Telegraph ave., 5 blocks from City Hall; very excellent investment. No. 958.
$13,000—Four very elegant flats, 24 large rooms, and conveniences; 52 foot frontage; annual income $1320; on West st.; 5 minutes walk to local train; east frontage. No. 870.
$7500—Very elegant flats, 14 large rooms, corner on 12th st.; lot 53x120 ft.; good barn on rear, which can easily be remodeled into four flats at expense of $3000, which will produce an annual income of $1650. No. 236.
$6750—Two flats of 11 rooms; also cottage adjoining; income about $800 per annum; south frontage; lot 60x100; 5 minutes' walk to City Hall; property cost $9000 2 years ago; non-resident and forced to sell. No. 58.
$30,000—16 flats, east and south frontages; 6 rooms and bath in each; annual income $3240; these are very choice and cannot be duplicated for the money; 3 blocks from local train; in the choicest locality east of Broadway. No. 1088.

BUSINESS PROPERTY.
$40,000—A 3-story building; 100 ft. frontage on Broadway, and a most excellent site for hotel or office property; one of the most commanding frontages; on 2 streets; must be sold at once; other property not so well located commanding $1000 per front ft.; investors should look carefully into this. No. 198.
$80,000—One of the best 3-story brick buildings, on a corner; 100x100 ft.; selling within 1 block at $2000 per front foot; an excellent site for a banking institution. No. 487.
WE have over 1400 choice properties embracing business, residence, water frontage and ranch properties, and can supply at lowest prices anything in the investment line. We also have clients who will build to suit, either business block, apartment houses or residences on any reasonable terms. Yours for business,
TAYLOR BROS. & CO.,
Telephone Cedar 351. 1236 Broadway. u

R. M. ANTHONY 422 Tenth street.
$5,500 — Beautiful home; lot 125x125; northeast corner; good 2-story house, 9 rooms; furnace; stable; lot 3 feet aboev grade; best residence locality; central; 1 block to electric; street work done; one must see this property to realize how very cheap it is.
$3500—Beautiful modern house, 9 rooms; small stable; lot 40x130; northwest corner; iron fence, cement coping; commanding view; easy terms; buildings cost over $3500 and are as good as new; East Oakland
$2150—Nearly new, 2-story, 7 rooms; near local and electric; all street work done; lot 40x100; southern frontage; elevated site; East Oakland.
$1500—House, 7 rooms; lot 25x138; Union st.; near 14th st.
$1600—Cottage, 5 rooms; lot 35x125; street work done; near electric; very cheap.
$1850—Modern house, 2 stories 7 rooms; lot 43x125; between Telegraph ave. and Grove st.; easy terms.
$1850—Nice cottage, 6 rooms, between Market and West sts.
$3000—Just finished with every modern convenience, 2 story, 6 rooms; lot 40x125; close to electric; street work done; very desirable residence locality; $800 cash.
$3000—Cottage 6 rooms; lot 34x112; very desirable; central location.
R. M. ANTHONY,
422 10th st., u Oakland.

1443 WEBSTER ST., near 19th; for sale on account of death in the family; new, modern, Colonial house, 7 rooms and bath; furniture and carpets also for sale if purchaser desires them; positively must be sold; open for inspection daily; owner on premises from 10 a. m. to 5 p. m. J. S. Myers or Geo. W. Austin, 1002 Broadway, Oakland.
$500 REDUCTION if sold within 10 days—Cottage 6 rooms, sunny and high basement; lot 37½x140, with lawn and driveway; in fine condition and in good neighborhood; terms only $500 cash, balance mortgage; convenient to school, cars, also local station; positively no reserve; must be sold. J. S. Myers or Geo. W. Austin, 1002 Broadway, Oakland.

HERE IS SOMETHING GOOD.
112 feet on 37th st. will be sold for $15 per foot; close to new ferry station; will double in value.
$1550—Pretty new modern cottage of 4 rooms, bathroom, pantry; north side of st.; close to Golden Gate station; easy terms.
Hundreds of properties on our books.
Jas. S. NAISMITH,
464 12th st., u Oakland.

J. TYRREL, REAL ESTATE,
506 Ninth Street.
$850—4-room house; 18th, near Cypress; st.; 25x104.
$1600—New 5-room house; 35x100; within 5 minutes of 23d ave. station.
$800 down and $20 per month will buy a 5-room house on north side of 33d st., near West; $2250.
$3800—New 6-room house; 40x125; Howe st., near Moss ave.
$700—For 50x98, on east side of 23d ave., between 19th and 20th sts.
$1150—50x140; south side of 31st, between Grove and West sts.
$1700—50x128; north side of Monte Vista ave., west of Oakland ave.

FRUITVALE! FRUITVALE!
Keep your eye on the
SATHER TRACT AT FRUITVALE AND SATHER STATION.
An ideal location for a home.
Three more cottages will begin to go up this week and more to follow
Our beautiful tract is selling fast—Sewers, city water, electric lights, graded streets, high and well drained.
Lots 37½x125; $275.
Lots 30x125 on corner; $350.
Lots 37½x125; east front; $300.
Lots 50x200; on San Leandro road; $800.
Lots 50x165; on High street; $550.
Terms will suit you.
SYNDICATE INVESTMENT CO.,
Take local to Fruitvale Station or San Leandro cars to Fruitvale ave. u

$1700—7-room house and bath; high basement, barn, chicken house; lot 50x150; near Telegraph ave.; $250 cash.
$1800—6-room cottage, bath; lot 50x135; street work done; must be sold; with a little repairing would sell for $2500; near Santa Fe and S. P. R. R.
$625—85-foot lot on 23d ave.; cheapest lot in Oakland for the money; will divide.
F. F. PORTER, 466 Eighth st. u

REAL ESTATE.

$1800—New, modern, up-to-date cottage of 5 rooms and bath; $300 down and $15 per month.
12 new houses 7 and 8 rooms; average $3250; $300 downs and $25 per month; centrally located; biggest bargain in Oakland.
$1850—On 33d st., near car line, cottage of 5 rooms and bath; $350 down and $12 per month; a snap.
$3750—6-room house, completely and handsomely furnished; furniture and carpets all new; $800 down and $25 per month; genuine bargain.
$2800—8-room modern house; lot 45½x137; near street cars and ferry trains; $500 down and $25 per month.
$2800—6 rooms and bath; on Grove st., bet. 37th and 38th sts.; new and up-to-date; $800 down and $30 per month.
$2100—Cottage of 5 rooms and bath; modern; lot 38x125; on San Pablo ave.; $500 down and $20 per month.
SCANDINAVIAN REAL ESTATE CO.,
615 San Pablo Ave., near Grove St. u

FOR SALE—$15 per front foot (foreclosure); desirable location; lot 65 foot frontage; 200 feet from street car.
—ALSO—
Business and residence lots centrally located; would exchange or would take in part payment a fine pair of horses and carriage or an automobile. Roberts & Tower, 972 Broadway. u

ATTORNEYS-AT-LAW.

A. L. BLACK, Attorney-at-Law, rooms 26 and 27 Broadway; phone Brush 81.

B. H. GRIFFINS, Attorney-at-Law, 921 Broadway, Oakland; telephone Red 501.

GEO. EDGAR JACKSON, Attorney-at-Law, 921 Broadway, Oakland.

FREDERICK E. WHITNEY, Attorney-at-Law, removed to 921 Broadway, rooms 17 and 18; telephone Black 501.

LANGAN & LANGAN (Geo. W. Langan, Gurden S. Langan), Attorneys-at-Law, 920 Broadway, Oakland; Phone Brown 591. Notary Public.

HAROLD L. MARTIN, Attorney-at-Law, rooms 15 and 16, 921 Broadway.

BROOKS & HARGIS, Attorneys-at-Law, Parrott Building, San Francisco; telephone Jessie 601.

A. A. MOORE, Attorney-at-Law, rooms 51 and 52, 418 California st., San Francisco, Cal.; telephone Red 2621.

GEORGE W. LANGAN, Attorney and Counselor-at-Law, Livermore, Cal.; practice in all courts.

BEN F. WOOLNER, Attorney and Counselor-at-Law, and Notary Public, 1003½ Broadway, rooms 7 and 8.

CLINTON G. DODGE, rooms 15 and 16, 906 Broadway.

SAMUEL BELL M'KEE, Attorney-at-Law, 957 Broadway, Oakland, Cal.

GEORGE E. DE GOLIA, 957 Broadway, northeast corner of 9th st., Oakland; room 2; telephone No. 38.

JOHNSON & SHAW, Law Office, 969 Broadway, rooms 49, 50 and 51.

MELVIN C. CHAPMAN, Attorney-at-Law, has removed to 905 Broadway, Oakland, Cal.

SNOOK & CHURCH, Attorneys-at-Law, 922 Broadway, over Union Savings Bank.

NYE & KINSELL, Attorneys-at-Law, 861 Broadway.

HARRY W. PULCIFER, Attorney-at-Law, 957 Broadway, rooms 22 and 23.

FOX & GRAY, Attorneys-at-Law, Pacific Mutual Building, entrance 6, 4th floor, San Francisco.

SANITARIUMS

ST. MARGARET'S SANITARIUM, East Oakland, 1060 1st ave., southeast corner East 12th st. Phone Ash 71.

EDUCATIONAL AND MUSICAL.

J. F. PALMER—Teacher mandolin, guitar, banjo; instruments free to pupils to take home. Studio rooms 1 and 2, 462½ 13th st.; phone Brook 279. y

COOKING made easy—Taught in your own kitchen; styles new and old. Miss Cordon, 1220 Franklin; phone Red 551.

TO EXCHANGE.

FOR SALE CHEAP—11-room house on Beacon Hill, Santa Cruz; all modern conveniences; finest location in the city; will exchange for property in Oakland, Berkeley or San Francisco. Apply to W. T. Vahlberg, Tribune. v

NOTARY PUBLIC.

NOTARY PUBLIC—Legal papers carefully drawn. Porter, 466 8th st.; phone James 2871.

MISSIONARY WILL SAY FAREWELL.

Tonight, at 7:45 o'clock, at the Advent Christian Church on Thirty-third and West streets, Mr. Malone will speak for the last time before sailing for the Orient on Friday afternoon.

Mr. Malone is a missionary to China, having his headquarters at historic Nan Kin. He is accompanied by his wife and Miss Quimby from Vermont, who is just entering the work.

After a year and a half's leave of absence at home, during which Mr. and Mrs. Malone have traveled over a good portion of the United States in the interest of the China mission, they are returning much encouraged. One particular feature of the work in Nan Kin and vicinity is the establishment of a rescue home for little deserted waifs, of which there are many in China.

Mr. and Mrs. Malone passed through the trying Boxer siege of Nan Kin, and the memory is still fresh in their minds of how some of the native converts were tortured because they would not relinquish their faith in Jesus Christ.

Special music has been arranged for the service tonight and a large gathering is expected to meet Mr. Malone and bid him God speed in his noble, self-sacrificing work in far-off benighted China.

HOTEL ARRIVALS.

CRELLIN—E. R. Boyden, M. G. Cooper, S. M. Cooper, St. Louis; Joseph Loran Pease, Oakland; S. H. Campbell, Grace Campbell, San Francisco; V. E. Bernal, Sunol; Mary Wilson, Miss Young, Edith Young, Mrs. A. Betteman, Colorado Springs; Frank Badger, Parkersburg, W. Va.; J. W. Collins.

METROPOLE—B. J. McCullough, New York; J. W. Perkin, Portland; H. M. Wilson, Pittsburg; Miss Alma Youlin, Miss Ada Deaves, Miss Dorothy Choate, ——; Miss Olga Van Hatzfeldt, Boston; Mrs. L. A. Harris, Idaho; P. Goldstien, San Francisco.

TOURAINE—Mrs. E. Nusbaumer, Castella; W. G. Head, Prescott; Miss Lena Eisner, Miss Fanny Poynes, Miss Nell Waters, A. Adams, R. E. Lindsay, Miss Jess Cain, Miss Jane Campbell, Baby Langdon, Boston; Ben Hodson, Sacramento.

ALBANY—Miss Vanderwerf, Clement; Mrs. J. B. Holtt, Menlo Park; W. F. Stecker and wife, F. Smith, Oakland; A. A. Davis, B. R. Broman, Marysville; M. C. Harris, Redding.

BRUNSWICK—R. B. Clark, C. W. Summer, B. Mulky, ——; F. Riley and wife, F. U. McClure, Oakland; F. B. Chamberlin and wife, Pittsburg; J. Cunningham, San Francisco.

GALINDO—Miss Marie Radcliffe, Miss Marie Frank, Miss Myra Davis, Miss Sybil Hartland, Miss Georgie Shields, T. Cameron, H. Huester, Boston; Mrs. M. R. Manning, Santa Cruz; E. S. Storey, Los Angeles.

"Parlor Suits"—None too good for you, but a little too good for the average furniture store. We have cut the prices and they must go this week. At H. Schellhaas, 11th st., Oakland.

CASTORIA.
Bears the Signature of Chas. H. Fletcher. The Kind You Have Always Bought

OFFICIAL RECORDS.

WEDNESDAY, OCTOBER 21, 1903.

DEEDS.

Oct 16, 03—Unknown Owners by Jas B Barber Tax Coll to John D Coughlin, E Okd—Triangular piece of land b ted N by Peralta av E by Watson av a id W by Terminus st Capital Hd, tax deed, $14.

Oct 20, 03—Harlow P Bancroft to Wm A & Martha Moore (wf), Oakla id—Lot 8 blk R, Alpine tract, deed & agreement, $10.

Oct 5, 03—Union Savings Bank to E R Bennett, E Okd—NW 10th av (9 SW E-15th SW 48 x NW 115 blk 60, Clinton, $10.

Mar 26, 03—Thos Fraser (wdw) & Julia Fraser (daughter) to Chas W Beebe, E Okd—W cor 18th av and E-22d SW 50 x NW 150 blk 60 Clinton, $10.

Oct 20, 03—Mary A E Puttock (widow) to J A Marshall, Berkeley—Lot 8 blk R, Leonard tract ptn plot 70, $10.

Oct 20, 03—Abner I Lowell adnr Estate Peter C Vordiner to Walter P Woolsey Berkeley—S Stuart 475 W Fulton W 50 x S 134-6 lot 14 blk E map S ptn Blake Estate plot 69 V and D Peralta, $350.

Oct 7, 03—Harry H & Josephine Wikoff to L D Bishop, Berkeley—Lot 5 and N ½ lot 4 blk 26 Daley's Scenic Park, $10.

Oct 20, 03—L D Bishop (single) to Epsilon Bldg Assn (cptn), Berkeley—Same $10.

Oct 6, 03—Thos & Alice Cleary by D W Loring C F Rilliet trs to Continental B & L Assn, Berkeley—S11 d 162, SE Rose and 5th E 130 x S 100 lots 1 to 5 blk 35 map tract B, Berkeley L and T I Assn, trustees deed, $4400.

Oct 17, 03—Continental B & L Assn (cptn) to Oscar Koski, Berkeley—Lot and W 6-6 of lot 2 blk 35 same map, $10

Oct 17, 03—Same to Alexr Sellman, Berkeley—Lots 5 and E 6-6 of lot 4 blk 35 same map, $10.

Oct 17, 03—F W & Carrie S Eilger (wf) to John H Griswold (single), Berkeley—E Stanford av SW 54 distant from SW cor blk T, Newbury tract SW 54 NE 160 NW 48.59 SW 126.14 lot 2 map in partition ld Ann Dwyer, $10.

Oct 20, 03—Germaine Delpech (widow) to Louise Pierron, Alameda—Lots 4 and 5 each 33-4 on Fountaine or Fountain x 100 deep blk 46 map Alameda as per Stratton's svy, $10.

Oct 3, 03—T W & Lillie Harris (single) to Emelie Hardin, Murray Tp—Beg at NW cor lot 1 on 1st and S Angela E 100 x S 100 lots 1 and 2 blk G, map revised plan Pleasanton, $10.

Oct 19, 03—Anna F Sternitzky to Bertha Koerner, Oakland—E Myrtle 300, N 38th N 50 x E 125 lot 6 blk C Golden Gate Hd, all personal ppty of 1st party, gift.

Oct 21, 03—Emelia V Nunez to Lydia M Carlson, Oakland—S 34th 169 W Telegraph av W 31-6 x S 123 ptn plot 10 Kellersbergers map Ro V and D Peralta, $10.

Sept 1, 03—Wm R McLean to Mrs Janet Green, Oakland—W Union 265 S 30th S 25 x W 115 blk I Peralta Hd Assn, gift.

Oct 12, 03—Emma G & Chas F Mentz to J L Barker & W J Mortimer, Oakland—Lot 18 blk A Gaskill tract, $100.

Jan 10, 03—Wm & Aggie E Corbin to Continental B & L Assn, Oakland—W Moss av at intrn with ln dvdg lots 9 and 12 N 50.48 W 150 S 50 E 150 bll T revised map Oakland Heights, $10.

Jan 10, 03—Same to same, Oakland—E Center 125 N B N 25 x E 133 being sub B of lot 3 blk 735 map No 2 Watts tract, $10.

Sept 25, 02—Same to same, Bklyn Tp—W cor Lancaster and Chapman SW 25 x NW 100 lot 3 blk 8 Map North Alameda tract, $10.

Oct 20, 03—E M & Jennie B Hall to Earl S Bingham, E Okd—N cor 2d av and E-11th NE 40 x NW 75 blk 27, Clinton, $10.

Dec 18, 02—E A & Martha J Haines to S T Alexander, Okd Tp—Lots 2 to 4 blk B all lot 1 except ptn now or fmly assessed to W Ross), blk B Broadway Terrace, QCD, $10.

Jan 10, 03—Wm & Aggie E Corbin to Continental B & L Assn, Berkeley—Lots 25 and 26 blk 32 tract B, Bklyn L & T I Assn, $10.

Oct 14, 03—Robt B MacBride (single) to Chas J Varbe & Merle V Taylor, Berkeley—Lot 19 blk J Berry-Bangs tract, $100.

Oct 14, 03—Jos J & Barbara Mason to same, Berkeley—Lot 20 blk J same, $100.

Oct 20, 03—Max & Lizzie Wichter to H & Amalie Moskowitz, Berkeley—Lot 22 blk 12 amended map Central Park Alcatraz and Newbury Sts, $10.

Oct 20, 03—Warren G & Mary E Sanborn to Jas Kenney, Berkeley—S Bristol 100 W Sherman etc W 50 x S 125 Hardy tract, $10.

Sept 18, 03—Catherine M Hoppe (widow), Charles E Hoppe and Louise A H Welker to Ellen Kleinschmidt (wife A), Berkeley, 5.05 acres beginning at point in center Telegraph road, 413.20 NE its intersection with center line Tyler street extended E, thence SW 543.20, NW 330, NE 790.10, SW 413.20, portion plot 25, etc, known as Ball tract; $10.

October 13, 03—Emil Leschinsky to Lulu A Leschinsky, Brooklyn Tp, W Rutherford avenue, 35 S Saunders, S 35 by W 104, lot 21, block B, King tract or Fruitvale avenue; $10.

October 17, 03—Josephine F Bruguiere (widow), by William H Harnden, attorney, to S H and Lillian L McCauley, Brooklyn Tp, N corner Warren and Fremont avenue, NE 77-6 by NW 125, block 16, map subs NE portion Sather tract, Fruitvale; $10.

October 4, 03—William and Aggie E Corbin to Continental B & L Association, Brooklyn Tp, SE Wheeler and Lloyd avenues, S 55 by E 122, lots 25 and 26, block F, Fruitvale Terminal tract; $10.

October 7, 03—E F and Jennie M Henderson to Rilla V and Earl D White, Alameda, SW Railroad avenue and Bay, W 100 by S 50, being N 50 feet lots 72 and 73, Encinal Park tract, etc; $10.

Sept 29, 03—Mary Steinfeldt (wife Charles) to George Beard, Alameda, W Park, 501.70 S Clinton avenue, S 50.17, W 85.3, N 50, E to beginning (during life of second party to revert to first party); gift.

MORTGAGES.

October 11, 03—George K and Bessie M Holloway to James W Irelan, Berkeley, W Shattuck avenue, 80 S Woolsey, S 110.52, SW 107.97, N 110.55, E 12, N 20, E to beginning, lots 4 and 5 and part on lot 3, Berkeley Park, 1 year, 8 per cent; $2260.

Sept 29, 03—Manuel F and Annie Lavilla to Bank of Pleasanton, Murray Tp, 6.74 acres beginning at point in W boundary line formerly conveyed by Joseph F Black to J P Smith, distant on right line 200 N from S line plot 26, which said right line intersects S line said plot 26 17.68 chains E from SW corner said plot 26, thence N along W boundary aforesaid Smith's land 16 chains to lands E G Paul, W 300 feet, S 16 chains, E 300 feet to beginning, portion plot 26, rancho el Valle de San Jose; Murray Tp, 2.73 acres beginning at NW corner land formerly conveyed by E Taylor et al to Joseph Mortier, 36 d 270, thence S 722 by W 165, portion aforesaid plot 26, same; $1200.

October 20, 03—L D Bishop (single) to Christian B Caswell (widow), Berkeley, lot 5 and N one-half lot 4, block 26, Daley's Scenic Park, 5 years, 8 per cent per year; $1000.

October 3, 03—Emelie and John Hardin (husband) to T W Harris, Murray Tp, as in deed from Lillie and T W Harris; $300.

October 1, 03—Oliver and Bettie Perry to Caroline Bauersfeld (widow), Oakland, N Crawford at intersection with E line lot 25, E 60 by N 168, being W 60 feet lot 16, block B, amended map J W Crawford tract, 3 years, 7 per cent; $156.

Sept 4, 03—Rec B Clawson to Pacific Coast Dredging and Reclamation Co (corporation), Oakland, S 14th, 280 E Wood, E 95 by S 231.25, 1 year, 7 per cent per year; $1100.

October 21, 03—Jereh I or Jereh J Hanifin to Oakland Bank of Savings, Oakland, NW San Pablo avenue and 19th st, N 100 by W 100, lots 10 to 13, block A, map Grove tract redivision April, 1877; Oakland, NW 28th and Grove streets, W 100 by N 168, block D, Witcher and Brockhurst tract; Oakland, NE Market and 28th streets, N 336.4, S 390.1, W 197.6, block D, Golden Gate Homestead; $17,-000.

October 7, 03—Adna A Denison to Mrs H B Shorkley, Oakland, sculp 4 in lot 36, map No 3, Glen Echo tract, etc, 1 year, 8 per cent; [illegible].

October 20, 03—Earl S Bingham to E M Hall, East Oakland, as in deed from E M Hall et ux, 1 year, 8 per cent; $1400.

October 19, 03—Ellen and A Kleinschmidt to Berkeley Bank of Savings, Berkeley, as in deed from Catherine M Hoppe et al, 5 years; $6500.

October 20, 03—H and Amalie Moskowitz to University Savings Bank, Berkeley, lot 22, block 12, amended map Central Park, Alcatraz and Newbury stations, 2 years, 8 per cent; $550.

October 20, 03—James and Mary Kenney to Berkeley Bank of Savings, Berkeley, as in deed from Warren G Sanborn et ux, 2 years; $750.

MOVEMENTS OF STEAMERS

Steamers due and to sail today and for the next six days are as follows:

DEPART.

Steamers.	For—	Sails.
State of Cal	San Diego & ports	Oct 22
Corona	Eureka, Arcata, etc	Oct 22
S Portland	Astoria and Portland	Oct 22
North Fork	Eureka, Arcata, etc	Oct 22
Arctic	Eureka, Arcata, etc	Oct 22
Siberia	Hongkong, via Honolulu, Yokohama and Manila	Oct 23
Umatilla	Victoria, Puget Sound and Alaska	Oct 23
Isis	Hamburg and way ports	Oct 23
Pt Arena	Mendocino and Pt Arena	Oct 24
Barracouta	N. Y via Panama	Oct 24
Coos Bay	San Pedro and ports	Oct 24
Centralia	Gray's Harbor	Oct 24
Santa Monica	Gray's Harbor	Oct 24
Santa Rosa	San Diego & ports	Oct 25
Geo W Elder	Astoria & Portland	Oct 25
Pomona	Eureka, Arcata, etc	Oct 25
Mariposa	Tahati	Oct 26
Eureka	Eureka, Arcata, etc	Oct 26
J Dollar	Seattle, Tacoma, Everett	Oct 26
California	New York	Oct 26
Nevadan	Honolulu	Oct 27
Rival	Willapa Harbor	Oct 27
Gipsy	Santa Cruz and Monterey	Oct 27
Queen	Vic., Puget Sound, Alaska	Oct 28
Corona	Eureka, Arcata, etc	Oct 28
Bonita	Newport, San Pedro	Oct 28
Arcata	Coos Bay, & Pt Orford	Oct 28
Brunswick	Fort Bragg	Oct 28

ARRIVE.

Steamers—	From—	Due.
Santa Rosa	San Diego & ports	Oct 22
Pt Arena	Mendocino & Pt Arena	Oct 22
Geo W Elder	Portland & Astoria	Oct 22
G C Lindauer	Gray's Harbor	Oct 22
Pomona	Eureka, Arcata, etc	Oct 23
Queen	Alaska, Puget S'd, & Vic.	Oct 24
Nicaria	Hamburg, via Callao	Oct 24
Rival	Willapa Harbor	Oct 24
Bonita	Newport, San Pedro, etc	Oct 25
Brunswick	Fort Bragg	Oct 25
Eureka	Eureka, Arcata, etc	Oct 25
State of Cal	San Diego & ports	Oct 26
Corona	Eureka, Arcata, etc	Oct 26
Arcata	Coos Bay & Pt Orford	Oct 27
Curacao	Mexican ports	Oct 27
Columbia	Portland & Astoria	Oct 27
Alliance	Portl'd, C's Bay, Eureka	Oct 27
Chico	Coquille River	Oct 27
Chehalis	Gray's Harbor	Oct 27
Peru	N. Y. via Panama	Oct 28
North Fork	Eureka, Arcata, etc	Oct 28
Centennial	Seattle & Tacoma	Oct 28

ARRIVED AT SAN FRANCISCO.

Br stmr Coptic, Rinder, 25 days 18 hours 4 minutes from Hongkong and Yokohama, 15 days 16 hours 37 minutes, via Honolulu 5 days 18 hours 13 minutes.

Stmr South Coast, Olsen, 17 hours from Caspar.

Stmr James Dollar, Thwing, 78 hours from Seattle.

Stmr Phoenix, Odland, 15 hours from Mendocino.

Stmr W H Kruger, Ahlin, 39 hours from Eureka.

Stmr Pomo, Anderson, 39 hours from Eureka.

Stmr National City, Hammer, 16 hours from Fort Bragg.

Stmr Arctic, Reiner, 24 hours from Eureka.

Stmr Acapulco, Russell, 22 days from Panama via Mazatlan.

Stmr Empire, Macgenn, 58 hours from Coos Bay.

Stmr Eureka, Jessen, 24 hours from Eureka.

Br ship Pass of Balmana, Graham, 72 days from Newcastle, Aus.

Fr bark Alice Marie, Guilloy 182 days from Newcastle, Eng., via Cherbourg, 173 days.

Stmr Spokane, Eagles, from Seattle.

Bktn Skagit, Robinson, 12 days from Port Gamble.

Schr Jennie Stella, Hansen, 10 days from Gray's Harbor.

Schr Fortuna, Erickson, 2 days from Eureka.

Schr Mary Buhne, Dannevig, 3 days from Eureka.

Schr Melancthon, Stark, 6 days from Coos Bay.

CLEARED FROM SAN FRANCISCO.

Stmr State of California, Thomas, San Diego.

SAILED FROM SAN FRANCISCO.

Ger stmr Uarda, Petersen, Hamburg and way ports.

U S stmr Mohican, Day, San Diego.
Stmr Navarro, Weber, Mendocino.
Stmr Fulton, Lee, Hardy Creek.
Stmr San Mateo, Ross, Tacoma.
U S stmr Boston, Perkins, cruise.
Br ship Wasdale, Hamond, London.
Schr Mary C. Campbell, Bodega.
Schr Ivy, Jensen, Coos Bay.
Schr Jennie Wand, Christensen, Willapa Harbor.
Schr Glen, Hansen, Iversen's Landing.
Schr Bessie K, Merriam, San Vicente Landing.

EASTERN PORTS.

NEW YORK—Arrived Oct 21, stmr Lingurla from Genoa and Naples; stmr Cestrian from Liverpool; 20, stmr City of Washington from Colon.

Sailed Oct 21, stmr Oceanic for Liverpool; stmr Statendam for Rotterdam, via Boulogne; stmr, St. Louis for Southampton; 29, stmr Yucatan for Colon.

PRODUCE MARKET.

CEREALS AND MILL PRODUCTS.

FLOUR—Net Cash, Family Extra, $4.60@4.85 per bbl; Bakers' Extra, $4.40@4.60; Oregon and Washington, $3.90@4.40.

WHEAT—New crop: No. 1 Shipping, per ctl., $1.38¾; choice, $1.41¼; White, Milling, good to choice, $1.42½@1.52½.

BARLEY—New crop: Choice No. 1 Feed, $1.12½@1.15; off grades, $1.08¾@1.11¼; Brewing No. 1, $1.16½@1.23¾; Chevalier, $1.30@1.45.

CORN—Good to choice, per ctl: California, new, large, Yellow, $1.35@1.40; small do, nominal; White, $1.35@1.40.

RYE—Good to choice, per ctl, $1.25@1.30.

OATS—Feed, good to choice White, $1.22½@1.32½; White Milling, $1.22½@$1.25@1.35; Red, $1.22½@1.35; Black, nominal, at $1.40@1.65.

HAY AND FEEDSTUFFS.

HAY—Prices on new Hay, per ton: Wheat, $13@16.50; Wheat and Oat, $13@15.50; Oat, $11.50@14.50; Barley, $10@11; Clover, $9.50@11; Alfalfa, $9.50@12; Stock, $8.50@10.50.

STRAW—Good to choice, per bale, 55@65c.

OILCAKE MEAL—In lots of 20 tons, $26 per ton; 10 tons, $26.50; 5 tons, $27; less quantity, $27.50. Prices are mill rates and are subject to change without notice.

FEED CORN MEAL—Choice grades, per ton, $30@31.

GROUND BARLEY—Per ton, $24@25.

MIDDLINGS—Per ton, $26.50@29.

BRAN—Per ton, $22@23.

CRACKED CORN—Choice quality, per ton $30.50@31.50.

BEANS AND SEEDS.

BEANS—Prices per ctl: Large Whites, $2.50@2.85; small do, $3.00@3.25; Pea, $3@3.25; Lima, $3.05@3.20; Red, $2.90@3.00; Pink, $2.40@2.70; Bayo, $2.35@2.65; Blackeyes, $2.25@2.65; Red Kidneys, $4.25; New Crop—Large White, $2.60@2.80; Blackeye, $2.75@2.85.

DRIED PEAS — Green, $1.90@2.50; Niles, $2.35@2.50.

SEEDS—Prices per ctl: Yellow Mustard, $2.50@3; Trieste, $2.75@3.25; Canary, imported, $5.50; Hemp, $3.25; Flax, $1.60@1.80; Rape, $1.75@2.50; Timothy, $6@6.50; Alfalfa, nominal.

EASTERN.

CHICAGO, October 21.—No. 1 Flaxseed, 93½c; No. 1 Northwestern, $1.00; Prime Timothy-seed, $3.

DAIRY PRODUCTS.

BUTTER—Per lb:

Creamery, extras	29	@30
Creamery, good to fancy	26	@28
Dairy extras	24	@26
Dairy choice	22	@23
Store	18	@20
California storage	24	@27
Eastern Creamery	23	@25

EGGS—Per doz:

Ranch, selected large	53	@54
Ranch, good to choice	47½	@52
Store		Nominal
Califonia Storage	30	@31
Eastern	25	@30

CHEESE—Per lb—

Cal Creamery, mild new, extra	14	@15
Cal Creamery, mild new, choice	13½	@14
Young America	14	@15½
Eastern, New York Cream, Cheddars and flats, new	14½	@15

POULTRY AND GAME.

POULTRY—Old Roosters, per doz. $4.50@5.00; young Roosters, $4.50@5.00; Fryers, $3.50@4.00; Broilers, large, $3.00@3.50; small, $2.50@3; Hens, small, $4@4.50; large, $5.50@6; Ducks, per doz., old, $4.50@5; young, $5.00@6.00; Turkeys, young, per lb., 19@22c; old, 14@17c; Geese, per pair, $1.75@ 2; Goslings, $2@2.25; Pigeons, per doz., young, $2.00@2.25; do old, $1.@1.25.

GAME—Per doz., Hare, $1.00@1.25; Rabbits, $1.75; Doves, $1.25; Gray Geese, $3; English Snipe, $3.00; common Snipe, $1.50; Brush, $1.25; Wild Ducks—Canvasbacks, ——; Mallard, $5.50@6; Sprig, $4; Brant, $2.50; Teal, $2.50@3; Widgeon, $3.

ADVERTISEMENTS.

DECORATE YOUR HOME WE WILL DO IT FOR YOU NOW

REASONABLE, PROMPTLY, SATISFACTORILY.

In Wall Papering PAINTING . . We will please you

WE CARRY A LARGE AND VARIED LINE OF WALL PAPER AND WINDOW SHADES . . . .

JAMES CAHILL & CO.

PAINTERS AND DECORATORS

408 TWELFTH ST., OAKLAND

ESTIMATES CHEERFULLY GIVEN.

TASTY PICTURE FRAMING AT REASONABLE PRICES

T·H·RABJOHN· 408 14TH ST.

BROWN & McKINNON OLDEST MERCHANT TAILORS IN OAKLAND.

We carry a full line of desirable staple goods and latest novelties. FALL GOODS NOW IN.

Evarts Block 1018 Broadway

Polytechnic Business College

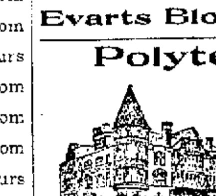

SHORTHAND INSTITUTE AND SCHOOL OF ENGINEERING,

12th and Clay Streets, Oakland, Cal.

Largest, best equipped, most modern and up-to-date Business College west of Chicago—occupies three floors of this building, Twelfth and Clay streets, has the largest attendance of any business school in California. 65 new Typewriting Machines just added to the equipment.

Places more young men in good paying positions than any other Business college on the Pacific Coast.

Best Facilities. High Grade Work. Individual Instruction. Indorsed by Oakland Board of Trade. Write for free catalogue.

The Finishing Touch

is given to your mixed drinks at Frank Pereira's "Occidental," southeast corner of Washington and Eighth streets. Likewise his cigars are the kind you enjoy. Wines and liquors for family trade.

Never Mind Hot-Air Machines!

Stick by the J. J. Lerri & Co. Steam Cleaning Works, 368 Fourth street. Phone Main 385. New carpets at bedrock prices.

I shall sell at 408 11th st., corner of Franklin, Odd Fellows' building, a well-selected line of iron bedsteads, direct from the manufacturers. H. Schellhaas, the old reliable furniture dealer.

Diehl Hairdressing Parlors.

Shampooing, facial and scalp treatment. Fine line of hair goods. Virginia Diehl, 524 Fourteenth st. Phone Pine 276.

One Bottle Cures! McBurney's Kidney and Bladder Cure

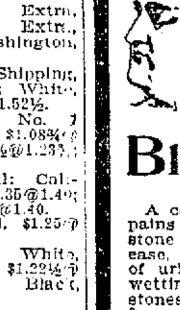

A certain and thorough cure for pains in the small of the back, stone in the bladder, Bright's disease, female troubles, incontinence of urine, brick dust deposit, bedwetting of children, gravel, gall stones, thick, turbid, frothy urine, dropsy, diabetes, rheumatism. Send 25c in 2c stamps to W. F. McBurney, 226 S. Spring St., Los Angeles, Cal., for 5 days' treatment. Regular size, prepaid, $1.50. For sale by all druggists.

As:like:in: looks:as: peas in a pod:::: are:::: Simmons Watch Chains and the best all gold ones

The only way you can ever tell the difference is in the price — Simmons Chains are very much cheaper.

LARGE ASSORTMENT OF NEWEST PATTERNS JUST TO HAND:

J. Treager

Watchmaker and Jeweler

862 Washington St. OAKLAND,

HEALD'S

BUSINESS COLLEGE

24 Post Street, San Francisco.

Established 40 years. Open entire year.

The Great Business School in the metropolis of the West. The oldest, the largest, the best. It has trained 20,000 people. Its annual enrollment is 1000. It cannot supply the demand for its graduates. Get the best business education. Go where the opportunities are the greatest.

Over 600 calls annually for the graduates of the college.

Open the entire year, day and evening Individual instruction.

Write for illustrated catalogue.

J. H. AYDELOTTE, Vice-President. E. P. HEALD, President.

AYRES' Business College

723 Market Street San Francisco

WRITE FOR CATALOGUE.

Don't Pay Over $50.00 for a Business Education.

JOHN ARMSTRONG

Successor to L. Kreiss

Dealer in

COAL AND WOOD

515 Eleventh Street Oakland, Cal.

Phone Green 231.

All orders promptly delivered and satisfaction guaranteed.

ORDER OF SALE OF REAL ESTATE.

In the Superior Court of the County of Alameda, State of California.

In the matter of the estate and guardianship of EVERETT TUBBS GRIMES, a Minor.

Notice is hereby given that pursuant to an order of the Superior Court of the County of Alameda, State of California, duly given and made on the 16th day of October, 1903, in the matter of the estate and guardianship of Everett Tubbs Grimes, a minor, authorizing the sale of certain real estate belonging to the said estate, the undersigned, Everett M. Grimes, the guardian of the person and estate of said minor, will sell at private sale on or after the 6th day of November, 1903, to the highest and best bidder, upon the following terms; Cash in gold coin of the United States, ten per cent of the bid payable at the time of sale and the balance thereof upon the confirmation by the above entitled Court, all the right, title and interest of Everett Tubbs Grimes, a minor, in and to the following described real estate, to-wit:

An undivided one-half interest in and to that certain piece or parcel of land situate, lying and being in the City of Oakland, County of Alameda, State of California, particularly described as follows, to-wit:

Commencing at the point of intersection of the northeasterly line of East Fourteenth street (such northeasterly line being that recognized since the widening of said East Fourteenth street) with the southeasterly line of Fifth avenue, and running thence southeasterly along said line of East Fourteenth street one hundred (100) feet; thence at right angles northeasterly one hundred and fifty (150) feet; thence at right angles northwesterly one hundred (100) feet to the southeasterly line of Fifth avenue, and thence southwesterly along said last named line one hundred and fifty (150) feet to the point of beginning.

Being Lots Nos 1, 2, 3 and 4, less a strip of land ten (10) feet wide taken off the front of said lots to widen East Fourteenth street, and the southwesterly ten (10) feet of Lots Nos. 1, 22, 23 and 24 in Block No. 56, as the same are delineated and so designated upon Highley's Map of Clinton, of record in Liber "B" of Deeds, on page 537, in the County Recorders office of said Alameda County.

Bids or offers for said property must be in writing and will be received and may be left at the law office of Messrs. Reed and Nusbaumer, at No. 922 Broadway street, in the City of Oakland. County of Alameda, State of California, or delivered to said guardian personally, or may be filed in the office of the Clerk of said Superior Court at any time after the first publication of this notice, and before the making of any sale.

Dated October 17th, 1903.

EVERETT M. GRIMES.

Guardian of the person and estate of EVERETT TUBBS GRIMES, a Minor.

REED & NUSBAUMER, Attorneys for Guardian.

LEGAL.

NOTICE.

Taxes for Sanitary Purposes for the Year 1903, in Fruitvale Sanitary District No. 2, in the County of Alameda, State of California.

To all taxpayers in Fruitvale Sanitary District No. 2, in the County of Alameda, State of California.

Notice is hereby given that the undersigned, Tax Collector of the county of Alameda, State of California, is in receipt of the **assessment list or book of** said Sanitary District for the year 1903, and that in accordance with the provisions of Section 3746 of the Political Code of the State of California.

Notice is hereby given that the assessment list or book for the year 1903 on all property within the said Fruitvale Sanitary District No. 2 have been received by me, and that the taxes as shown by said assessment list or book are now due and payable at my office in the Court House of said county, in the city of Oakland, county of Alameda, California, every day (except legal holidays) during office hours after the second Monday in October, 1903, and as follows:

The taxes on all personal property secured by real property, and one-half of the taxes on real property in the said Fruitvale Sanitary District No. 2 in said county of Alameda will be due and payable on the second Monday in October, in the year 1903, at my office in the Court House of said Alameda county, situated in the city of Oakland, in said county, every day (not a legal holiday) during office hours as fixed by law, and will be delinquent on the

LAST MONDAY IN NOVEMBER, 1903,

At 6 o'clock P. M. of said day, and unless paid prior thereto fifteen per cent will be added to the amount thereof, and that if said one-half be not paid before the last Monday in April, 1904, at 6 o'clock P. M. of said day, an additional five per cent will be added thereto.

And notice is hereby further given that the remaining one-half of the taxes on all real property in said Fruitvale Sanitary District No. 2 for the year 1903 will be payable to the undersigned, Tax Collector of said Alameda county, as aforesaid, at the office of the said Tax Collector as aforesaid, on and after the first Monday in January, 1904, and will be delinquent on the last Monday in April, 1904, at 6 o'clock P. M. of said day, and that unless paid prior thereto, five per cent will be added to the amount thereof.

Notice is hereby further given that all taxes may be paid at the time the first installment, as herein provided, is due and payable.

And notice is hereby further given that in accordance with said Section 3746 of the Political Code of the State of California, and after the

SECOND MONDAY IN OCTOBER, 1903,

All the taxes assessed and levied in said Fruitvale Sanitary District No. 2, whether first or second installment, before delinquency thereof, or, if delinquent, together with the percentage added thereto as is above set forth, may be paid to me at my office as aforesaid, at any time during business hours as aforesaid, and after said

SECOND MONDAY IN OCTOBER, 1903,

And upon such full payment being made, full receipts for the taxes, both first and second installments, will be given in accordance with law.

Dated at Oakland, California, this 12th day of October, 1903.

JAMES B. BARBER.

Tax Collector of the County of Alameda, State of California.

NOTICE.

Taxes for Sanitary Purposes for the Year 1903, in Piedmont Sanitary District, in the County of Alameda, State of California.

To all taxpayers in Piedmont Sanitary District, in the County of Alameda, State of California.

Notice is hereby given that the undersigned, Tax Collector of the county of Alameda, State of California, is in receipt of the assessment list or book of said Sanitary District for the year 1903, and that in accordance with the provisions of Section 3746 of the Political Code of the State of California.

Notice is hereby given that the assessment list or book for the year 1903 on all property within the said Piedmont Sanitary District have been received by me, and that the taxes as shown by said assessment list or book are now due and payable at my office in the Court House of said county, in the city of Oakland, county of Alameda, California, every day (except legal holidays) during office hours after the second Monday in October, 1903, and as follows:

The taxes on all personal property secured by real property, and one-half of the taxes on real property in the said Piedmont Sanitary District in said county of Alameda will be due and payable on the second Monday in October, in the year 1903, at my office in the Court House of said Alameda county, situated in the city of Oakland, in said county, every day (not a legal holiday) during office hours as fixed by law, and will be delinquent on the

LAST MONDAY IN NOVEMBER, 1903

At 6 o'clock P. M. of said day, and unless paid prior thereto fifteen per cent will be added to the amount thereof; and that if said one-half be not paid before the last Monday in April, 1904, at 6 o'clock P. M. of said day, an additional five per cent will be added thereto.

And notice is hereby further given that the remaining one-half of the taxes on all real property in said Piedmont Sanitary District for the year 1903 will be payable to the undersigned, Tax Collector of said Alameda county, as aforesaid, at the office of the said Tax Collector as aforesaid, on and after the first Monday in January, 1904, and will be delinquent on the last Monday in April, 1904, at 6 o'clock P. M. of said day, and that unless paid prior thereto, five per cent will be added to the amount thereof.

Notice is hereby further given that all taxes may be paid at the time the first installment, as herein provided, is due and payable.

And notice is hereby further given that in accordance with said Section 3746 of the Political Code of the State of California, and after the

SECOND MONDAY IN OCTOBER, 1903

All the taxes assessed and levied in said Piedmont Sanitary District, whether first or second installment, before delinquency thereof, or, if delinquent, together with the percentage added thereto as is above set forth, may be paid to me at my office as aforesaid, at any time during business hours as aforesaid, and after said

SECOND MONDAY IN OCTOBER, 1903,

And upon such full payment being made, full receipts for the taxes, both first and second installments, will be given in accordance with law.

Dated at Oakland, California, this 12th day of October, 1903.

JAMES B. BARBER.

Tax Collector of the County of Alameda, State of California.

PROBATE NOTICE.

In the Superior Court in and for the County of Alameda, State of California.—No. 8846. Probate. Department No. 4.

In the matter of the estate of Gaspard Koenig, deceased.

Notice of time appointed for probate of will.

Notice is hereby given that Friday, the 6th day of November, A. D. 1903, at 10 o'clock A. M. of that day, and the Courtroom of Department No. 4 of said Court, at the Court House in the City of Oakland, County of Alameda, State of California, have been appointed as the time and place for proving the will of said Gaspard Koenig, deceased, and for hearing the application of John Freuler for the issuance to him of letters testamentary thereon.

(Seal.) JOHN P. COOK, Clerk.

By A. A. Rogers, Deputy Clerk.

Dated October 21st, A. D. 1903.

A. COMTE JR., Attorney for Petitioner.

LEGAL.

NOTICE

Taxes for Sanitary Purposes for the Year 1903, in Adeline Sanitary District, in the County of Alameda, State of California.

To all taxpayers in Adeline Sanitary District, in the County of Alameda, State of California.

Notice is hereby given that the undersigned, Tax Collector of the county of Alameda, State of California, is in receipt of the assessment list or book of said Sanitary District for the year 1903, and that in accordance with the provisions of Section 3746 of the Political Code of the State of California.

Notice is hereby given that the assessment list or book for the year 1903 on all property within the said Adeline Sanitary District have been received by me, and that the taxes as shown by said assessment list or book are now due and payable at my office in the Court House of said county, in the city of Oakland, county of Alameda, California, every day (except legal holidays) during office hours after the second Monday in October, 1903, and as follows:

The taxes on all personal property secured by real property, and one-half of the taxes on real property in the said Adeline Sanitary District in said county of Alameda will be due and payable on the second Monday in October, in the year 1903, at my office in the Court House of said Alameda county, situated in the city of Oakland, in said county, every day (not a legal holiday) during office hours as fixed by law, and will be delinquent on the

LAST MONDAY IN NOVEMBER, 1903,

At 6 o'clock P. M. of said day, and unless paid prior thereto fifteen per cent will be added to the amount thereof, and that if said one-half be not paid before the last Monday in April, 1904, at 6 o'clock P. M. of said day, an additional five per cent will be added thereto.

And notice is hereby further given that the remaining one-half of the taxes on all real property in said Adeline Sanitary District for the year 1903 will be payable to the undersigned, Tax Collector of said Alameda county, as aforesaid, at the office of the said Tax Collector as aforesaid, on and after the first Monday in January, 1904, and will be delinquent on the last Monday in April, 1904, at 6 o'clock P. M. of said day, and that unless paid prior thereto, five per cent will be added to the amount thereof.

Notice is hereby further given that all taxes may be paid at the time the first installment, as herein provided, is due and payable.

And notice is hereby further given that in accordance with said Section 3746 of the Political Code of the State of California, and after the

SECOND MONDAY IN OCTOBER, 1903,

All the taxes assessed and levied in said Adeline Sanitary District, whether first or second installment, before delinquency thereof, or, if delinquent, together with the percentage added thereto as is above set forth, may be paid to me at my office as aforesaid, at any time during business hours as aforesaid, and after said

SECOND MONDAY IN OCTOBER, 1903,

And upon such full payment being made, full receipts for the taxes, both first and second installments, will be given in accordance with law.

Dated at Oakland, California, this 12th day of October, 1903.

JAMES B. BARBER.

Tax Collector of the County of Alameda, State of California.

Notice of Administrator's Sale of Real Estate.

In the Superior Court of the City and County of San Francisco, State of California. No. 23955.

In the Matter of the Estate of Louisa Stewart, Deceased.

Notice is hereby given that pursuant to an order of the Superior Court of the City and County of San Francisco, State of California, made on the 6th day of March, 1903, in the matter of the estate of Louisa Stewart, deceased, the undersigned administrator of the estate of said Louisa Stewart, deceased, will on and after Thursday, the 29th day of October, 1903, at the law office of Reed & Nusbaumer, No. 922 Broadway, City of Oakland, State of California, sell at private sale in two separate parcels, to the highest bidder for each parcel respectively, for cash in United States gold coin, and subject to confirmation by said Superior Court, all of the right, title, interest, and estate that said decedent had at the time of her death, and all the right, title, interest and estate that her estate has acquired by operation of law, or otherwise, since her death in and to those two certain lots, pieces and parcels of land situated, lying and being in the County of Alameda, State of California, particularly described as follows, to-wit: A lot of land commencing at a point on the Northeasterly line of the county road leading from San Leandro to Haywards, being the northwesterly corner of a tract of land containing 20.28 acres heretofore conveyed by James Carroll to Joseph S. Dutra, by deed dated March 20th, 1874, and recorded in Liber 97 of Deeds, at page 255, in the office of the County Recorder of said Alameda County; thence N. 50 degrees 35 minutes E. 2064.7 feet to a stake in the line of the land of Theodore Le Roy; thence N. 41 degrees 20 minutes W. 21.8 feet to a stake on said line; thence S. 59 degrees 25 minutes W 2110.4 feet to the line of said County road, and thence S. 48½ degrees E. along the line of said County road 147.4 feet to the place of beginning containing 6.05 acres of land.

Also a lot of land commencing at a point where the northeasterly line of Watkins street from San Leandro, if projected, would intersect the northerly line of a tract of land heretofore conveyed to one William Campbell; thence N. 27 degrees 45 minutes W. 311.1 feet to a stake; thence east 1436.2 feet to a stake; thence south 365.7 feet to the northerly line of said Campbell tract aforesaid, and thence N. 89 degrees 55 minutes W. 1245.8 feet to the place of beginning, containing 10.08 acres of land, excepting therefrom the right of way of the Central Pacific R. R. Company, through said land as the same is fenced and laid out and occupied by such roadway and track.

Terms and conditions of sale: Cash in United States gold coin. Said parcels of land to be bid for and sold separately.

Bids must be in writing and be left at the law office of Reed & Nusbaumer, No. 922 Broadway, City of Oakland, California, or may be delivered to the undersigned administrator personally, or may be filed in the office of the Clerk of said Superior Court, at any time after the first publication of this notice and before the making of said sale. On acceptance of any bid, ten per cent of the amount bid to be thereupon immediately paid to the undersigned administrator, and the balance on confirmation of the sale by said Superior Court and delivery of deed. The sales will be subject to the rights of the tenants from said estate of said parcels of land respectively. Abstract of title and deeds at purchaser's expense.

JAMES STEWART,

Administrator of Estate of Louisa Stewart, Deceased.

NOTICE OF PETITION FOR DISSOLUTION.

In the Superior Court of the County of Alameda, State of California.

In the matter of the dissolution of the Vernon Oil Company, a corporation.

Notice is hereby given that the Vernon Oil Company, a corporation, organized and existing under and by virtue of the laws of the State of California, has presented to the Superior Court of the County of Alameda, State of California, a petition and application praying for the dissolution of said corporation, and that Thursday, the 5th day of November, 1903, at ten o'clock A. M., or as soon thereafter as the same can be heard, at the Courtroom of said Court, Department No. 2 thereof, at the Courthouse of said County of Alameda, at the City of Oakland therein, have been appointed as the time and place at which the said petition and application will be heard.

In witness whereof, I have hereunto set my hand and affixed the seal of said Superior Court this 1st day of October, 1903.

JOHN P. COOK, County Clerk.

A. A. Rogers, Deputy County Clerk.

SNOOK & CHURCH, Attorneys for Petitioners.

LEGAL.

NOTICE.

State and County Taxes for the Year 1903

STATE AND COUNTY TAXES FOR the year 1903.

To all taxpayers in the county of Alameda, State of California.

Notice is hereby given that the undersigned, Tax Collector of the county of Alameda, State of California, is in receipt of the assessment book of said county of Alameda, and that in accordance with the provisions of Section 3746 of the Political Code of the State of California,

Notice is hereby given that the assessment book for State and county taxes for the year 1903, on all property within the county of Alameda, has been received by me, and that the taxes as shown by said assessment book are now due and payable at my office in the Court House of said county of Alameda, in the city of Oakland, county of Alameda, State of California, every day (except legal holidays) during office hours, after the second Monday in October, 1903, and as follows:

The taxes on all personal property secured by real property, and one-half of the taxes on all real property in the said county of Alameda, will be due and payable on the

SECOND MONDAY IN OCTOBER IN THE YEAR 1903.

At my office in the Court House of said Alameda county, situated in the city of Oakland, in said county, every day (not a legal holiday) during office hours as fixed by law, and will be delinquent on the

LAST MONDAY IN NOVEMBER, 1903,

At 6 o'clock P. M. of said day, and that unless paid prior thereto, fifteen per cent will be added to the amount thereof, and that if said one-half be not paid before the last Monday in April, 1904, at 6 o'clock P. M., an additional five per cent will be added thereto.

And notice is further given that the remaining one-half of the taxes on all real property in said Alameda county for the year 1903 will be payable to the undersigned, Tax Collector of said Alameda county, as aforesaid, at the office of the Tax Collector, as aforesaid, on and after the first Monday in January, 1904, and will be delinquent on the

LAST MONDAY IN APRIL, 1903,

At 6 o'clock P. M. of said day, and that unless paid prior thereto, five per cent will be added to the amount thereof.

Notice is hereby further given that all taxes may be paid at the time the first installment, as herein provided, is due and payable,

And notice is hereby further given that in accordance with said Section 3746 of the Political Code of the State of California, and after the second Monday in October, 1903, all the taxes, whether first or second installment, before delinquency thereof, or, if delinquent, together with the percentage added thereto as is above set forth, may be paid to me at my office, as aforesaid, at any time during business hours, as aforesaid, and after said

SECOND MONDAY IN OCTOBER, 1903,

And upon such full payment being made, full receipts for the taxes, both first and second installments, will be given in accordance with law.

Dated at Oakland, California, this 12th day of October, 1903.

JAMES B. BARBER.

Tax Collector of the County of Alameda, State of California.

NOTICE.

Taxes for Sanitary Purposes for the Year 1903, in Golden Gate Sanitary District, in the County of Alameda, State of California.

To all taxpayers in Golden Gate Sanitary District, in the County of Alameda, State of California.

Notice is hereby given that the undersigned, Tax Collector of California, is in receipt of the assessment list or book of said Sanitary District for the year 1903, and that in accordance with the provisions of Section 3746 of the Political Code of the State of California.

Notice is hereby given that the assessment list or book for the year 1903 on all property within the said Golden Gate Sanitary District have been received by me, and that the taxes as shown by said assessment list or book are now due and payable at my office in the Court House of said county, in the city of Oakland, county of Alameda, California, every day (except legal holidays) during office hours after the second Monday in October, 1903, and as follows:

The taxes on all personal property secured by real property, and one-half of the taxes on real property in the said Golden Gate Sanitary District in said county of Alameda will be due and payable on the second Monday in October, in the year 1903, at my office in the Court House of said Alameda county, situated in the city of Oakland, in said county, every day (not a legal holiday) during office hours as fixed by law, and will be delinquent on the

LAST MONDAY IN NOVEMBER, 1903,

At 6 o'clock P. M. of said day, and unless paid prior thereto fifteen per cent will be added to the amount thereof, and that if said one-half be not paid before the last Monday in April, 1904, at 6 o'clock P. M. of said day, an additional five per cent will be added thereto.

And notice is hereby further given that the remaining one-half of the taxes on all real property in said Golden Gate Sanitary District for the year 1903 will be payable to the undersigned, Tax Collector of said Alameda county, as aforesaid, at the office of the said Tax Collector, as aforesaid, on and after the first Monday in January, 1904, and will be delinquent on the last Monday in April, 1904, at 6 o'clock P. M. of said day, and that unless paid prior thereto, five per cent will be added to the amount thereof.

Notice is hereby further given that all taxes may be paid at the time the first installment, as herein provided, is due and payable.

And notice is hereby further given that in accordance with said Section 3746 of the Political Code of the State of California, and after the

SECOND MONDAY IN OCTOBER, 1903,

All the taxes assessed and levied in said Golden Gate Sanitary District, whether first or second installment, before delinquency thereof, or, if delinquent, together with the percentage added thereto as is above set forth, may be paid to me at my office as aforesaid, at any time during business hours as aforesaid, and after said

SECOND MONDAY IN OCTOBER, 1903,

And upon such full payment being made, full receipts for the taxes, both first and second installments, will be given in accordance with law.

Dated at Oakland, California, this 12th day of October, 1903.

JAMES B. BARBER.

Tax Collector of the County of Alameda, State of California.

PROBATE NOTICE.

In the Superior Court of the County of Alameda, State of California.

In the matter of the estate of Bushrod Washington James, deceased.

Notice of time set for proving will, etc, and application for letters of administration with will annexed.

Notice is hereby given that a petition for the probate of the will of Bushrod Washington James, deceased, and for the issuance to Warren Olney of letters of administration with the will annexed of said Bushrod Washington James, deceased, has been filed in this Court, and that Monday, the 26th day of October, A. D. 1903, at 10 o'clock A. M. of said day, at the Courtroom of Department No. 4 of said Court, at the Court House in the City of Oakland, in the County of Alameda, has been set for the hearing of said petition, when and where any person interested may appear and contest the same, and show cause, if any they have, why said petition should not be granted.

Dated October 1[illegible], 1903.

JOHN P. COOK, Clerk.

By A. A. Rogers, Deputy Clerk.

J. E. McELROY, 969 Broadway, Oakland, Cal., Attorney for Petitioner.

HIS PLAY IS ACCEPTED IN NEW YORK.

HENRY S. KIRK.
(Photo Webster.)

The many friends of Henry S. Kirk will be greatly pleased to hear of the young author's success in New York, for his new play, "Light in the Leaves," written for Sadie Martinot, has been accepted and will be produced this coming season. The young magazine writer seems very near the goal. He expects to spend Christmas here.

THEY WERE MARRIED AT BERKELEY.

GEORGE T. GERLINGER.

George T. Gerlinger, a prominent business man of Portland, and Miss Irene Hazard were married at St. Mark's Church, Berkeley, last night. The bride is a member of the Kappa Kappa Gamma fraternity of the University of California.

SERIOUS INJURY FROM FALL.

LAD SUSTAINS FRACTURED ARM AND POSSIBLY INTERNAL INJURIES.

ALAMEDA, October 22.—Frederick Stagnaro, the twelve-year-old son of Mr. and Mrs. P. Stagnaro, of Blanding avenue and Everett street, fell from a high tank belonging to the Pellow Eucalyptus Oil Company Tuesday afternoon and broke his right arm below the elbow. The boy was immediately taken to his home and Dr. J. A. Riley was summoned. He found that besides a fractured arm the lad was also suffering from severe shock and possibly internal injuries.

Stagnaro, at the time of the accident was playing on the tanks with several companions of his own age. The tanks are situated in a vacant lot on the corner of Harrison and Park avenues and have not been used for some time.

DENIES THAT HE WILL RESIGN.

COLLECTOR WITTICH SAYS THERE WILL BE NO CHANGE IN OFFICE.

ALAMEDA, October 22.—It is reported on good authority that Jules Wittich, collector for the Municipal Electric Lighting Company, will resign December 1.

Mr. Wittich, when seen this morning, made a positive denial of the statement. He declared that to his knowledge there was no change contemplated in the present management. Other officers connected with the electrical department were inclined to be reticent regarding the matter.

HOSPITAL CORPS' BENEFIT.

ALAMEDA, October 22.—Tomorrow night the members of the Alameda Hospital Corps of Christ Church will give a vaudeville entertainment for the benefit of the society.

An excellent program has been arranged and as the object is a worthy one, there should be a large attendance.

AMBULANCE TAKEN TO OAKLAND.

ALAMEDA, October 22.—The animal ambulance which was recently completed for the Alameda County Society for the Prevention of Cruelty to Animals, was taken to Oakland today and will be permanently housed there hereafter.

Veterinary Surgeon Carpenter, who designed the ambulance tested the appliances this morning and found everything in first-class condition.

CHAFING DISH CLUB MEETS.

ALAMEDA, October 22.—Last night the Chafing Dish Club, Alameda's only stag society of the kind, met at the home of George T. Morris in this city.

Whist was enjoyed for several hours after which the members enjoyed a repast, the piece de resistance being a welsh rarebit, prepared by City Attorney M. W. Simpson.

Among those present last night were H. C. Gallagher, A. P. F. Smiley, C. W. Neal, H. R. Taylor, M. W. Simpson and the host. The Chafing Dish Club is unique in every particular. One officer alone is appointed and without his presence no meeting can be held. At different times of the year meetings are called and the evening whiled away in a Bohemian atmosphere.

SPLENDID VIEWS OF CAVES.

MANY ATTEND LECTURE AND LANTERN EXHIBITION AT ALAMEDA.

ALAMEDA, October 22. — Last night John C. Merriam, Ph. D., professor of paleontology and historical geology, University of California, addressed the members of the Unitarian Club of Alameda on "Recent Explorations in the Shasta County Caves." The lecture was illustrated by lantern slides, about fifty views in all being shown. Professor Merriam is an authority on Shasta county caves having personally conducted the recent Hearst researches. The slides were all made from flash-light photographs taken in many instances, hundreds of feet within the caves.

The first part of the program consisted of musical selections as follows: Baritone solo, stein song, "Heidelberg" (from "Prince of Pilsen"), Robert Lloyd; violin solo, Hungarian airs (Ernst), Harry Factor; baritone solo (a), "Light" (Nidlinger), (b), "Absent" (Metcalf), Robert Lloyd.

On the evening of Wednesday, November 4, an address will be delivered by Rev. Dr. Jacob Nieto, the eloquent rabbi of the Congregation Shereth Israel, San Francisco.

REV. GUTHRIE SPEAKS.

ALAMEDA, October 22.—Rev. William N. Guthrie, rector of Christ Episcopal Church, delivered his second lecture last night on "The Poetry of the Bible," in St. Luke's Church on Clay street and Van Ness avenue, San Francisco. The lectures are being given under the auspices of the Sunday School Commission of the diocese of California. The address was heard by a large number of church-workers.

DRUNKENNESS COSTS $.

ALAMEDA, October 22.—A. R. Corona of Oakland was arrested this morning about 10 o'clock and taken to the city jail on a charge of drunkenness. Corona, in pleading guilty to Justice Tappan this morning, remarked that he had been suffering from a headache. The Judge agreed with him and fined him $3.

CASES AGAINST DENTISTS DISMISSED.

This morning was the time set for the hearing of the cases against dentists P. A. Mariotte and J. F. O. McMath, arrested last week upon complaint of C. C. Hamilton and charged with misdemeanor in not having complied with the State law in regard to the practice of dentistry.

Mr. Hamilton neglected to put in an appearance and Prosecuting Attorney Leach addressed the Court and asked that the cases against them be dismissed, which was promptly done.

Mr. Leach said: "A few days ago, while I was trying a case, Mr. Hamilton called upon me and asked that I immediately issue a lot of warrants for dentists of this city whom, he alleged, were practicing their profession in violation of law. I was too busy to do it, and told him so, whereupon he went to the office of the District Attorney and made such representations to him that they were issued.

"Investigation since then has shown that these men were regularly graduated from dental colleges and duly licensed, and that great injustice has been done them, because they always have complied with the law and do so now, and are of our best citizens, and for these reasons I desire to now ask that the cases be dismissed."

"Mr. Leach also asked that the warrant for the arrest of J. S. Reese be recalled by the Court, as it had not yet been served, and this was also done.

Detective Kyte stated that Mr. Reese was in Colusa county on his father's ranch and that he had not practiced his profession in Oakland for some time; that T. S. Fairbairn, for whom a warrant was out also, had not been seen for at least four months, and the last known of him he was driving a wagon for a local dye house; and that A. C. Faulkner is in San Jose.

DEMAND MORE WAGES

CHICAGO, Oct. 22.—Three thousand employes of the canning departments of the stock yards packing houses have presented demands for wage increases, varying from 10 to 25 per cent. About 2000 men and 1000 women and boys are affected. Negotiations will be taken up as soon as the scales of the sausage-makers and the pork butchers are disposed of.

MILLINERY

THIS WEEK WE ADVERTISE

Juvenile Millinery Modes

More Than the Usual Amount of Attention Being Paid to Children's Fashions This Season, Simplicity Extreme Youthfulness and Becomingness the Chief Characteristics--Felt Flats and Made Hats Popular.

The Leading Millinery Specialty House

Ostrich Fancy Feathers Ornaments Novelties

BEAVERS

Flats and rolled brim sailors Bear in mind that we have all colors 2.00

A Misses Scratch Felt rolling brim sailor, nothing nicer 50c

Mohair Flats, all colors with nine rows of stitching $1.00

Scotch Tam o' Shanters, 50c

Lem Williams 1003 Washington St.

Store Opens 8:30 a. m. Thursday, October 22, 1903. Store Closes 5:30 p. m.

An Unusual Opportunity to Purchase

AUTUMN DRESS GOODS

EARLIER in the season our dress goods buyer secured an extremely attractive line of dress goods at somewhat less than the market price. These goods have recently arrived and go on sale tomorrow. Their value is $1.00—their price 75c per yard. Particulars follow:

Fancy Zibeline

Long nap zibeline in gray, green and the new automobile red—42 inches wide—value $1.00

Price 75c per yard

Short Napped Zibeline

The short nap zibeline has deserved popularity because of its even surface. We offer these goods in gray, green, red and brown—48 inches wide—value $1.00.

Price 75c per yard

Scotch Tweeds

Light weight tweeds in true Scotch mixtures of gray, brown and blue and green—47 inches wide—value $1.00.

Price 75c per yard

Granite Crepes

These very serviceable crepes are to be had in all the new autumnal shades of gray, brown, green and blue—46 inches wide—value $1.00.

Price 75c per yard

TAFT & PENNOYER

Broadway at Fourteenth

MANY INSURGENTS SURRENDER.

NONE OF LEADERS OF THE TURKISH REBELLION HAVE GIVEN UP.

SALONICA, October 22.—Recent advices from Monastir say that a considerable number of insurgents have surrendered in response to the Sultan's last call. The first of these who surrendered were brought in and imprisoned but under stringent orders from the Yildiz palace, all the men who are now coming in are well received and have been pardoned. This, however, does not indicate the collapse of the rebellion but is in conformance with the revolutionary committee's decision to thin out the insurgent bands during the winter and retain under arms only an aggregate of about 3,500 men. The insurgents who are coming in are men of inferior physique who could not stand a winter campaign. They leave their rifles with the leaders who secrete them in the mountains, in readiness for operations in the spring. Not one of the leaders has surrendered.

The revolutionary committee has no intention of resorting to the use of dynamite bombs in the towns this winter, but it declares that if the powers do not succeed in causing the establishment of a satisfactory form of government by the spring, every available man will be called out and every desperate method for gaining the ends of the revolution probably will be resorted to.

The Turks report that both Chakalaroff and Sarafoff, the insurgent leaders were killed recently in the village of Boof, in the Florina districts. The Bulgarians assert that Sarafoff is on his way to Bulgaria.

The Rev. Henry Haskell, the American missionary, has arrived at Monastir to help in the relief work inaugurated by the Rev. Mr. Bond.

THE HUB

N. W. CORNER ELEVENTH AND BROADWAY, SOLE AGENTS OAKLAND

A RAINPROOF OVERCOAT

the "Aquaproof" bearing this famous mark

Alfred Benjamin & Co MAKERS NEW YORK

A perfect Rain Coat---a stylish Fall Overcoat. Olive, tan, and gray rainproof fabrics; contain no rubber---never heat you up or smell musty like a mackintosh or rubber coat. 50 inches long; with or without belt in the back; hand-shaped and hand-tailored like all other BENJAMIN Clothes. The ideal all-around coat for correct, economical dressers.

The price is right. Your money back if anything goes wrong. This store sells them here---no other.

THE HUB

For Over Fifty Years

Mrs. Winslow's Soothing Syrup has been used for children teething. It soothes the child, softens the gums, allays all pain, cures wind colic and is the best remedy for diarrhoea. Twenty-five cents.

ARRESTED ON CHARGE OF BURGLARY.

On the 11th inst. Francis O'Neill, Chief of Police in Chicago, asked Chief Hodgkins by wire to "arrest on indictment for burglary Howard Blakeley, 17 years of age, 6 feet 7 inches tall, and weighing 115 pounds."

It was suspected that Blakeley was living with his mother, whose address was given at "632 Telegraph avenue, or 1311 Clay street."

Detectives Shorey and Quigley were instructed to hunt up the man, and this morning arrested him at Thirteenth street and Broadway and landed him in the City Prison, and the Chief has wired the fact to Chicago, requesting that papers for his return to that city be sent as soon as possible.

Blakeley was located at the home of his mother on Telegraph avenue, where he has been stopping for some time. The house was placed under surveillance and when Blakeley left he was followed down town and captured.

NOT HIS WIDOW.

CHICAGO, October 22.—The Tribune today says:

Dorothy Thurman has decided she is not the widow of the late Abraham H. Kohn, who died recently in a San Francisco sanitarium. Consequently she will not carry out her threat of seeking to establish her legal right. The decision is said to have followed a conference with her attorney, in which she outlined the basis of her claim.

"Miss Thurman believed she was entitled to recognition in the courts and based that claim upon what she supposed was the law," said a man speaking for her. "She has been advised she was mistaken. There was no ceremony and Miss Thurman's assertion that she was Kohn's widow grew out of a wrong understanding of the conditions of the common law marriages in Illinois."

NOTICE TO THE PUBLIC.

H. G. Williams, coal dealer, Thirteenth and Webster streets, desires to notify the public that his prices on coal will remain the same until further notice, notwithstanding the advance in freight rates and the duty of 75 cents per ton which will be added in December. His stock of Rock Springs, Castle Gate, Wellington, Richmond, Roslyn and all other coals is full and complete, and he is prepared to deliver coal in any quantity at the shortest notice and at the very lowest rates.

HENIZE WINS FAMOUS SUIT.

BUTTE, Mont., Oct. 22.—Judge Clancy in the district court here today decided the famous Minnie Healy mining suit in favor of F. Augustus Henize, whose claims to the mine have been opposed by the Boston & Montana Mining Company, one of the allied amalgamated copper company corporations.

The value of the mine is estimated at $10,000,000. The case previously was decided in favor of Henize by Judge Harney of Butte, but was sent back by the Supreme Court for retrial because of alleged improper conduct of Judge Harney during the pendency of the case in his court.

Judge Clancy's decision was not regarded as final today. The case, it is said, will be fought through the highest courts in the land. The title of the case is "Miles Filen versus the Johnstown Mining Company," a suit on a verbal contract.

A Guaranteed Cure for Piles.

Itching, Blind, Bleeding or Protruding Piles. Your druggist will refund money if PAZO OINTMENT fails to cure you in

YOLO BACHELOR WEDS.

John O. Evans, of Yolo, aged 62 years, secured a license to marry Miss Louise Biggott of this city. When he called Tuesday, he was only prepared to pay $1 for the document, not knowing that the price had been raised. However, he called yesterday, paid the required amount and received his license. As this is his first voyage on the sea of matrimony his mistake will be overlooked.

Only a Very Few Published.

It is not possible for the proprietors to publish more than a very few of the numerous lettes received in praise of Chamberlain's Colic, Cholera and Diarrhoea Remedy and telling of its remarkable cures. They come from people in every walk in life and from every State in the Union. The following from Mr. T. W. Greathouse of Prattsburg, Ga., speaks for itself: "I would have been dead now but for the use of Chamberlain's Colic, Cholera and Diarrhoea Remedy. It cured me of chronic diarrhoea after seven years of suffering. I can never say too much in praise of that remedy." For sale by Osgood Bros., Druggists, Seventh street and Broadway.

ERROR IN MR. SAAKE'S DISPLAY AD.

In yesterday's issue of THE TRIBUNE an error occurred in the display advertisement of E. J. Saake, from which Mr. Saake has suffered much annoyance. The ad. in question read: "Twenty per cent off on Pictures and Frames," when it should have been: "Twenty per cent off on Framed Pictures." This correction is made at the first opportunity, so the readers of THE TRIBUNE, many of whom are patrons of Mr. Saake, will not be misled by the unfortunate mistake.

MEAT QUOTATIONS

Beef and Mutton, lower; Pork and Veal, easier.

Roast beef, per lb	8 cents
Boil Beef, per lb	6 cents
Rib Steak, 3-lbs	25 cents
Mutton Chops, per lb	10 cents
Mutton Stew, per lb	5 cents
Shoulder of Lamb, per lb	7 cents
Pork Chops, per lb	12½ cts
Roast Pork, per lb	11 cents
Smoke Sausage, 3 lbs	25 cents

STRICTLY A UNION MARKET.

Vincent's Market, 7th & Washington

Telephone Main 161.